

ISSUE DATE
PLOT DATE: 28TH AUGUST 1998
REVISED: 28TH AUGUST 1998

DRAWN: DUNCAN
DATE: JUNE 1998
SCALE: 1/16" = 1'-0"
COPYRIGHT PROTECTED. THIS DRAWING IS THE
EXCLUSIVE PROPERTY OF BERND HERMANSKI
ARCHITECT INC. AND MAY NOT BE REPRODUCED OR USED IN
ANY MANNER WITHOUT THE ARCHITECT'S
CONSENT.

STRUCTURAL
CONSULTING
BEARDEN
ENGINEERING
#1 - 4646 RIVERSIDE DRIVE
RED DEER, ALBERTA
T4N 6Y5
TEL (403) 343 6858
FAX (403) 343 2124

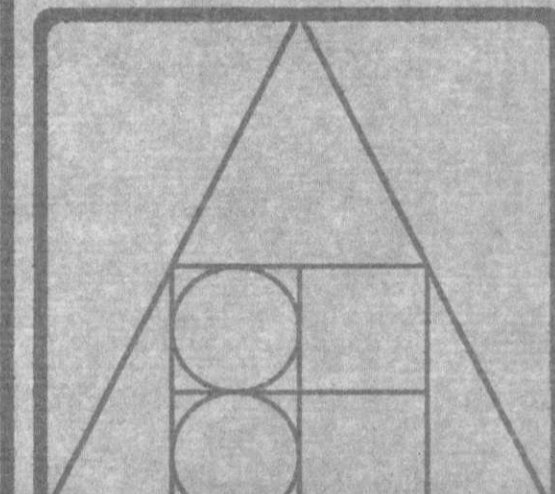

BERND HERMANSKI
ARCHITECT
INCORPORATED
40 - ALEXANDER ST. N.E.
P.O. BOX 1438
SALMON ARM, B.C. V1E 4P6
TEL (250) 832 7400
FAX (250) 832 7468

PROJECT TITLE:
**SHUSWAP
TWIN ARENA**
SALMON ARM, B.C.

DRAWING TITLE:
**SECTIONS
A & B**
SEP 14 1998

DRAWING NO.
A13
OF
0

DRAWN: DUNCAN

DATE: JUNE 1998

SCALE: 1/16" = 1'-0"

COPYRIGHT PROTECTED. THIS DRAWING IS THE
 EXCLUSIVE PROPERTY OF BERND HERMANSKI
 ARCHITECT INC. AND MAY NOT BE USED OR REPRODUCED
 IN ANY MANNER WITHOUT THE ARCHITECT'S
 CONSENT.

**STRUCTURAL
 CONSULTING
 BEARDEN
 ENGINEERING**

#1 - 4646 RIVERSIDE DRIVE
 RED DEER, ALBERTA
 T4N 6Y5
 TEL (403) 343 6858
 FAX (403) 343 2124

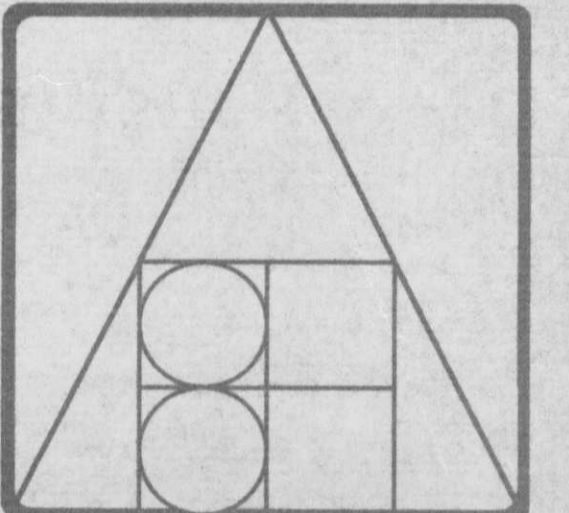

**BERND HERMANSKI
 ARCHITECT
 INCORPORATED**

40 - ALEXANDER ST. N.E.
 P.O. BOX 1438
 SALMON ARM, B.C. V1E 4P6
 TEL (250) 832 7400
 FAX (250) 832 7468

PROJECT TITLE:

**SHUSWAP
 TWIN ARENA**

SALMON ARM, B.C.

DRAWING TITLE:

**SECTIONS
 C & D**

SEP 14 1998

DRAWING NO.

A14

OF
 0

1 2 3 4 5 6 7 8 9 10 11 12 14 15 16

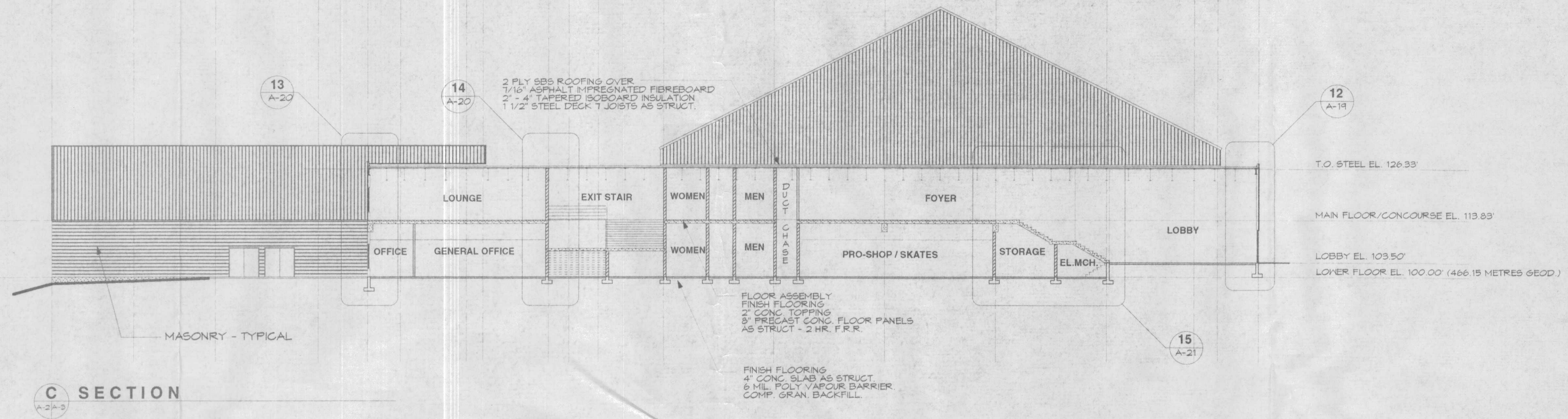

A B C D E F G H J K L M M

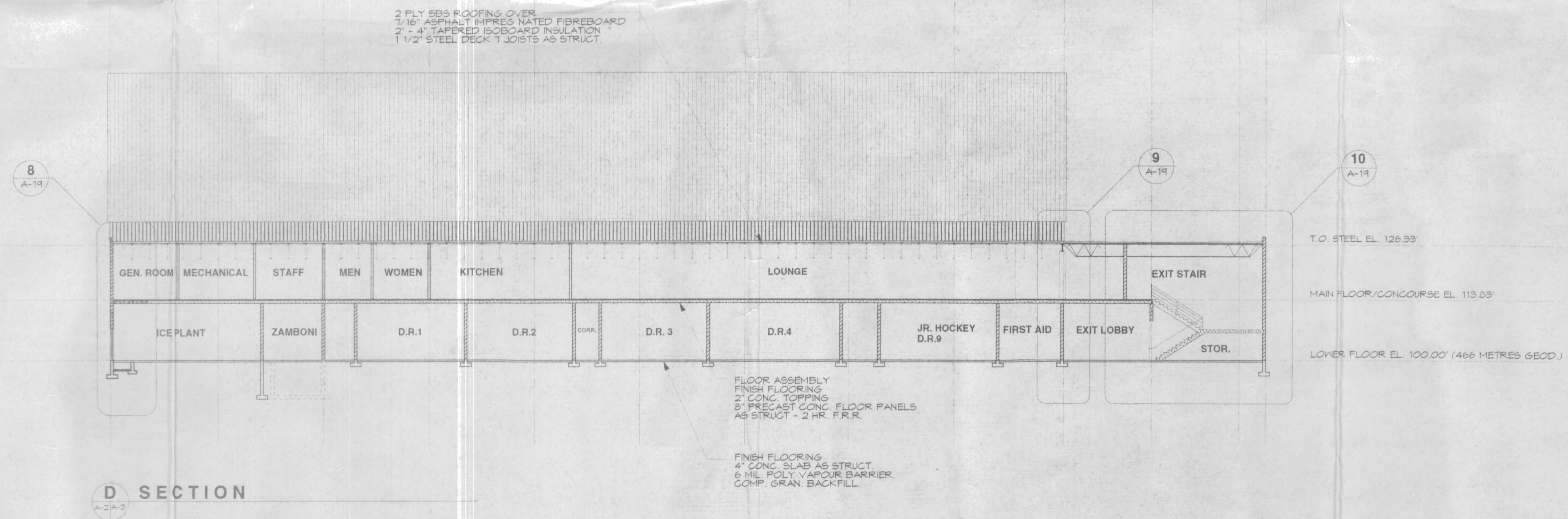

[Handwritten signature]

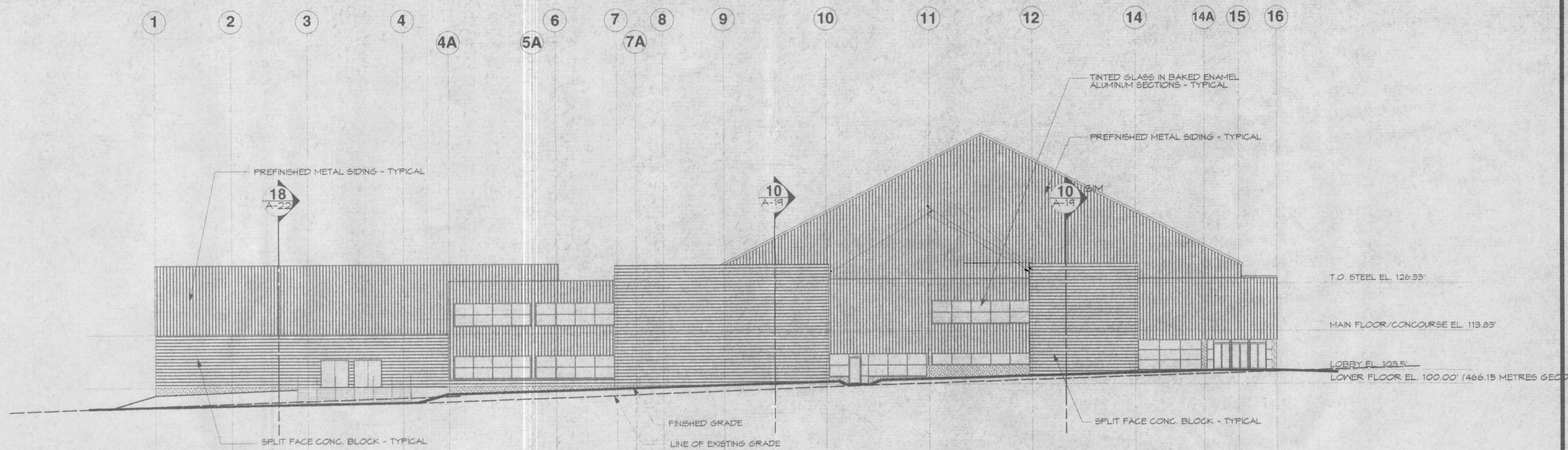

WEST ELEVATION

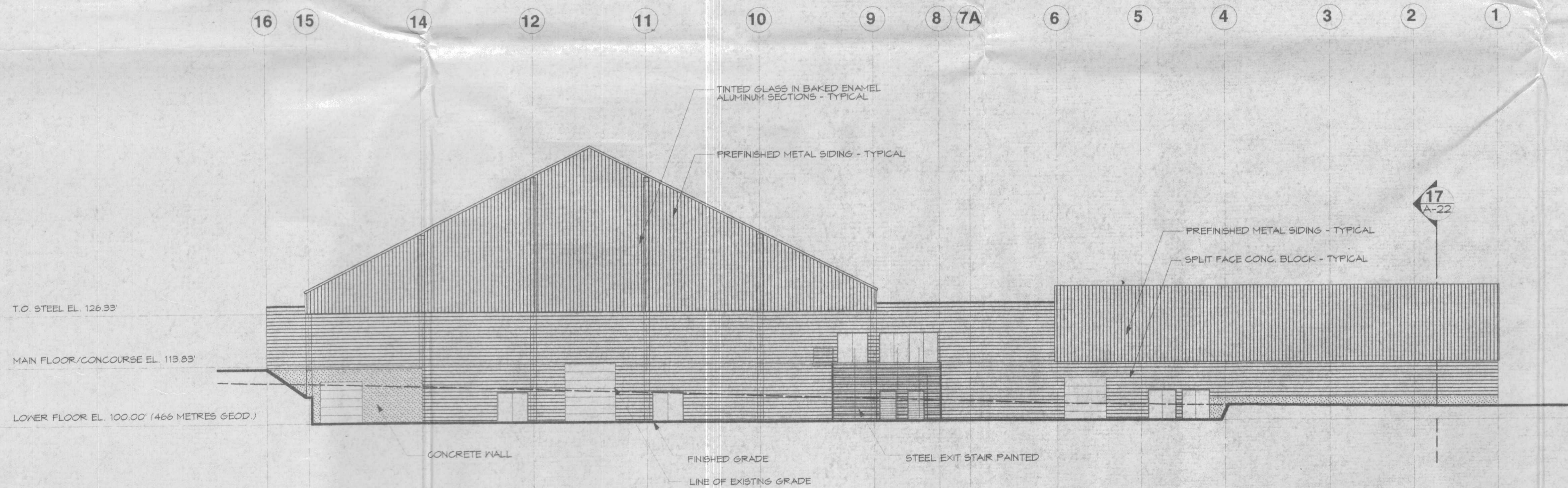

EAST ELEVATION

ISSUE	DATE
PLOT : 11TH SEPTEMBER 1998	
REVD : 11TH SEPTEMBER 1998	

DRAWN: DUNCAN
 DATE: JUNE 1998
 SCALE: 1/16" = 1'-0"
 COPYRIGHT PROTECTED. THIS DRAWING IS THE EXCLUSIVE PROPERTY OF BERND HERMANSKI ARCHITECT INC. AND MAY NOT BE REPRODUCED OR MODIFIED FORM WITHOUT THE ARCHITECT'S CONSENT.

STRUCTURAL CONSULTING
BEARDEN ENGINEERING
 #1 - 4646 RIVERSIDE DRIVE
 RED DEER, ALBERTA
 T4N 6Y5
 TEL (403) 343 6858
 FAX (403) 343 2124

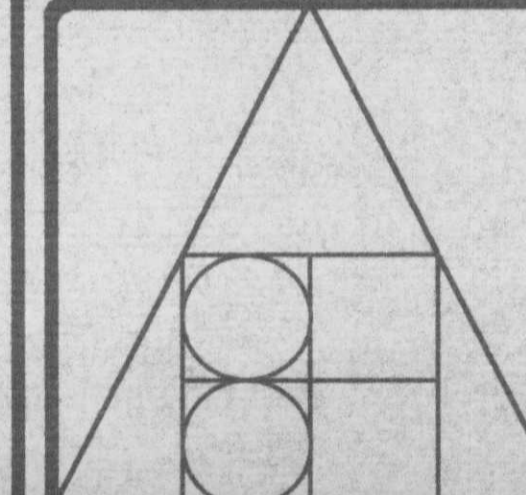

BERND HERMANSKI ARCHITECT
 INCORPORATED
 40 - ALEXANDER ST. N.E.
 P.O. BOX 1438
 SALMON ARM, B.C. V1E 4P6
 TEL (250) 832 7400
 FAX (250) 832 7468

PROJECT TITLE:
SHUSWAP TWIN ARENA
 SALMON ARM, B.C.

DRAWING TITLE:
EAST & WEST ELEVATIONS
 SEP 14 1998

DRAWING NO.
A16
 OF
 0