



W.I.M
Salmon Arm

Wetlands

Wetland_Class

- Class**
- FI03 (Pacific Willow, Red-Osier Dogwood, Horsetail)
 - Fm01 (Cottonwood, Snowberry, Rose)
 - Fm02 (Cottonwood, Spruce, Red - Osier Dogwood)
 - SW (Shallow Water)
 - Wm00 (Orchard Grass)
 - Wm01 (Beaked Sedge, Water Sedge)
 - Wm05 (Cattail)
 - Wm06 (Great Bulrush)
 - Turtle_Nesting

Coordinate System: NAD 1983 UTM Zone 11N
 Projection: Transverse Mercator
 Datum: North American 1983
 False Easting: 500,000.0000
 False Northing: 0.0000
 Central Meridian: -117.0000
 Scale Factor: 0.9996
 Latitude Of Origin: 0.0000
 Units: Meter



1:2000

Created By: J.Rolph, Forsite Consulting
 Date: 09/16/12

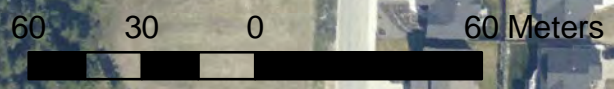
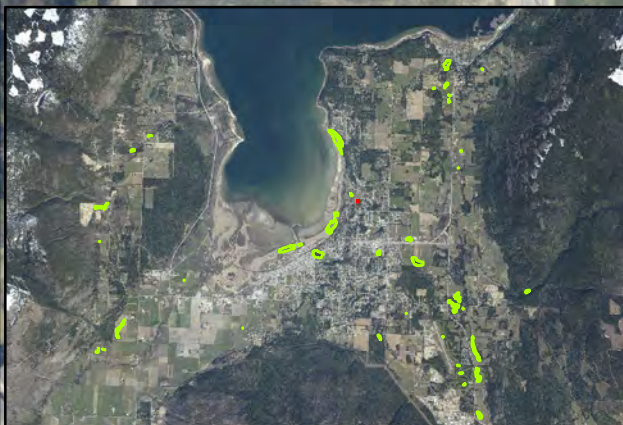











W.I.M
Salmon Arm

Coordinate System: NAD 1983 UTM Zone 11N
 Projection: Transverse Mercator
 Datum: North American 1983
 False Easting: 500,000.0000
 False Northing: 0.0000
 Central Meridian: -117.0000
 Scale Factor: 0.9996
 Latitude Of Origin: 0.0000
 Units: Meter

 Wetlands

Wetland_Class

Class

-  FI03 (Pacific Willow, Red-Osier Dogwood, Horsetail)
-  Fm01 (Cottonwood, Snowberry, Rose)
-  Fm02 (Cottonwood, Spruce, Red - Osier Dogwood)
-  SW (Shallow Water)
-  Wm00 (Orchard Grass)
-  Wm01 (Beaked Sedge, Water Sedge)
-  Wm05 (Cattail)
-  Wm06 (Great Bulrush)
-  Turtle_Nesting

1:2000

Created By: J.Rolph, Forsite Consulting
 Date: 09/16/12

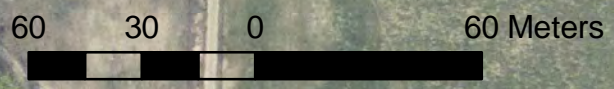
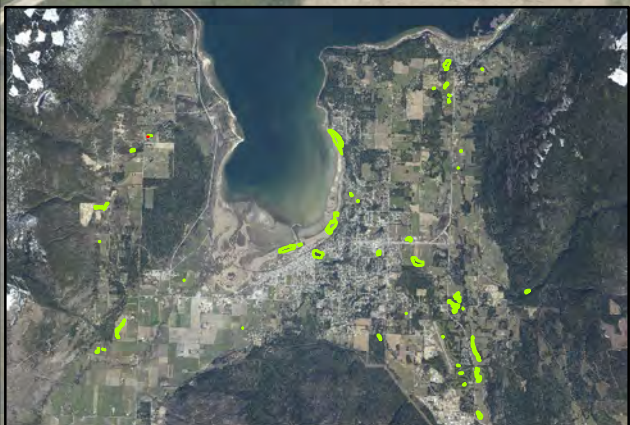







W.I.M
Salmon Arm

 Wetlands

Wetland_Class

Class

-  FI03 (Pacific Willow, Red-Osier Dogwood, Horsetail)
-  Fm01 (Cottonwood, Snowberry, Rose)
-  Fm02 (Cottonwood, Spruce, Red - Osier Dogwood)
-  SW (Shallow Water)
-  Wm00 (Orchard Grass)
-  Wm01 (Beaked Sedge, Water Sedge)
-  Wm05 (Cattail)
-  Wm06 (Great Bulrush)
-  Turtle_Nesting

Coordinate System: NAD 1983 UTM Zone 11N
 Projection: Transverse Mercator
 Datum: North American 1983
 False Easting: 500,000.0000
 False Northing: 0.0000
 Central Meridian: -117.0000
 Scale Factor: 0.9996
 Latitude Of Origin: 0.0000
 Units: Meter



1:2000

Created By: J.Rolph, Forsite Consulting
 Date: 09/16/12

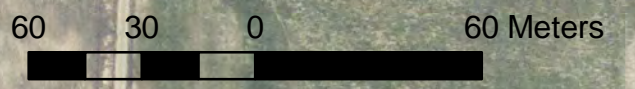
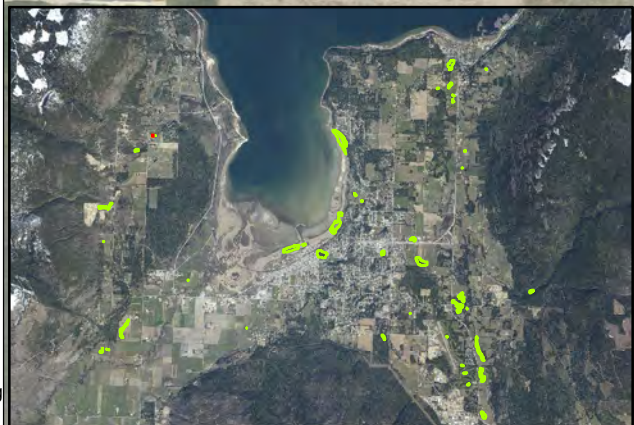

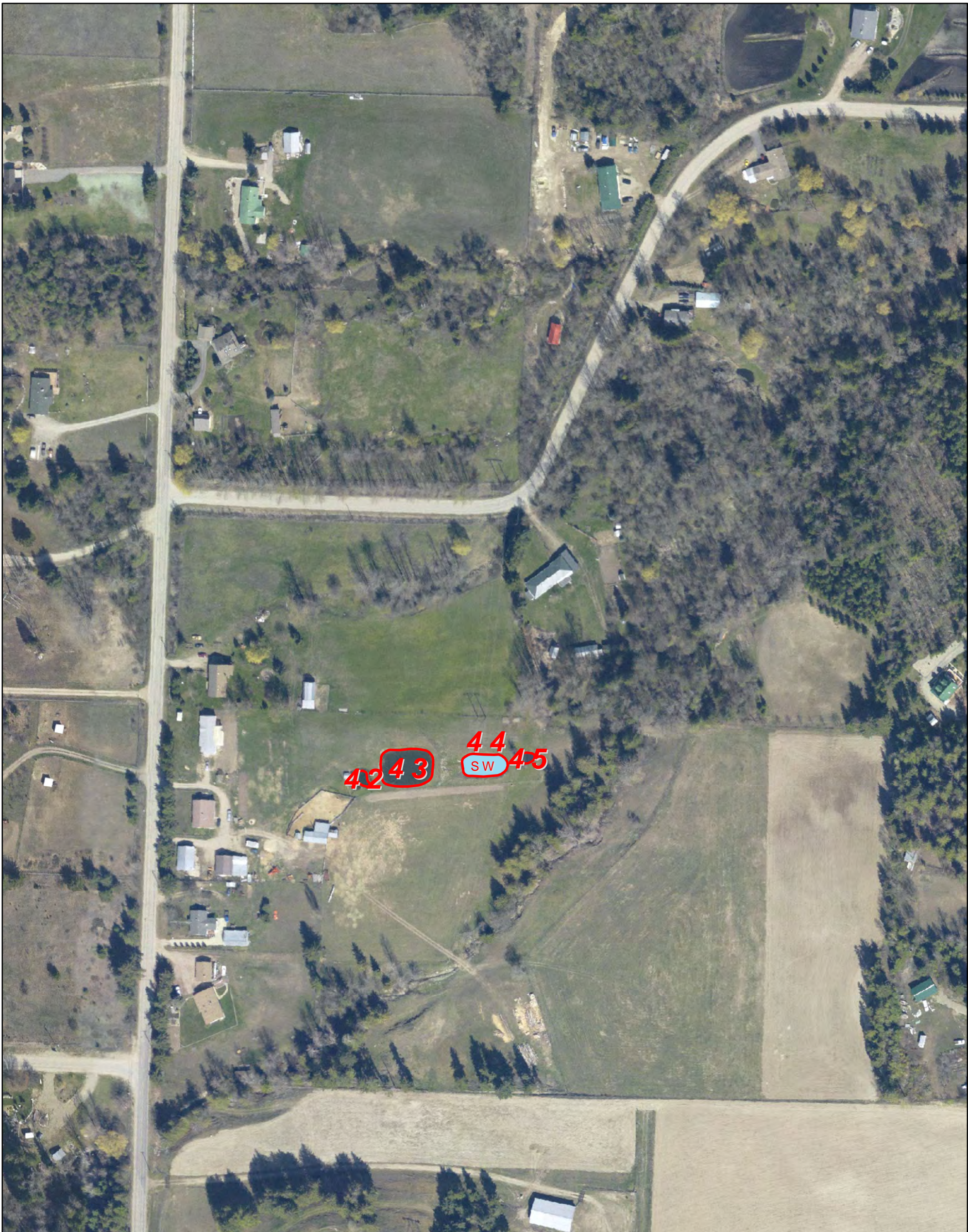







W.I.M
Salmon Arm

 Wetlands

Wetland_Class

Class

-  FI03 (Pacific Willow, Red-Osier Dogwood, Horsetail)
-  Fm01 (Cottonwood, Snowberry, Rose)
-  Fm02 (Cottonwood, Spruce, Red - Osier Dogwood)
-  SW (Shallow Water)
-  Wm00 (Orchard Grass)
-  Wm01 (Beaked Sedge, Water Sedge)
-  Wm05 (Cattail)
-  Wm06 (Great Bulrush)
-  Turtle_Nesting

Coordinate System: NAD 1983 UTM Zone 11N
 Projection: Transverse Mercator
 Datum: North American 1983
 False Easting: 500,000.0000
 False Northing: 0.0000
 Central Meridian: -117.0000
 Scale Factor: 0.9996
 Latitude Of Origin: 0.0000
 Units: Meter



1:2000

Created By: J.Rolph, Forsite Consulting
 Date: 09/16/12

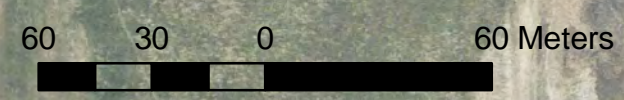
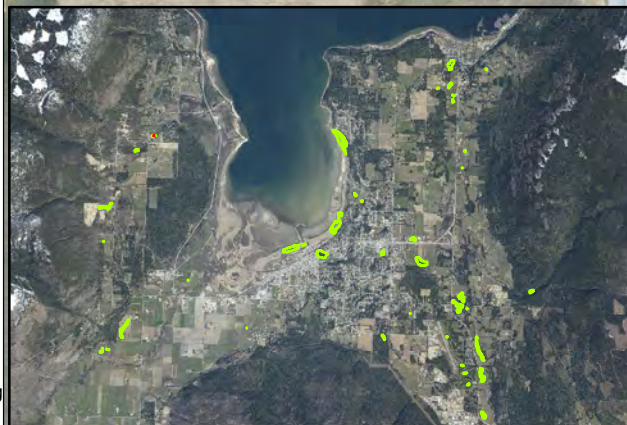











W.I.M
Salmon Arm

 Wetlands

Wetland_Class

Class

-  FI03 (Pacific Willow, Red-Osier Dogwood, Horsetail)
-  Fm01 (Cottonwood, Snowberry, Rose)
-  Fm02 (Cottonwood, Spruce, Red - Osier Dogwood)
-  SW (Shallow Water)
-  Wm00 (Orchard Grass)
-  Wm01 (Beaked Sedge, Water Sedge)
-  Wm05 (Cattail)
-  Wm06 (Great Bulrush)
-  Turtle_Nesting

Coordinate System: NAD 1983 UTM Zone 11N
 Projection: Transverse Mercator
 Datum: North American 1983
 False Easting: 500,000.0000
 False Northing: 0.0000
 Central Meridian: -117.0000
 Scale Factor: 0.9996
 Latitude Of Origin: 0.0000
 Units: Meter



1:2000

Created By: J.Rolph, Forsite Consulting
 Date: 09/16/12

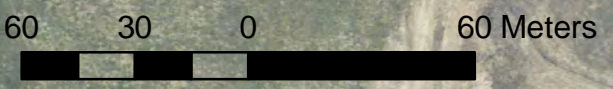
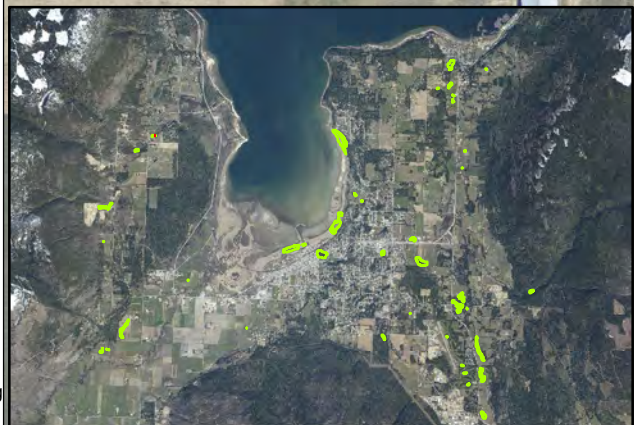

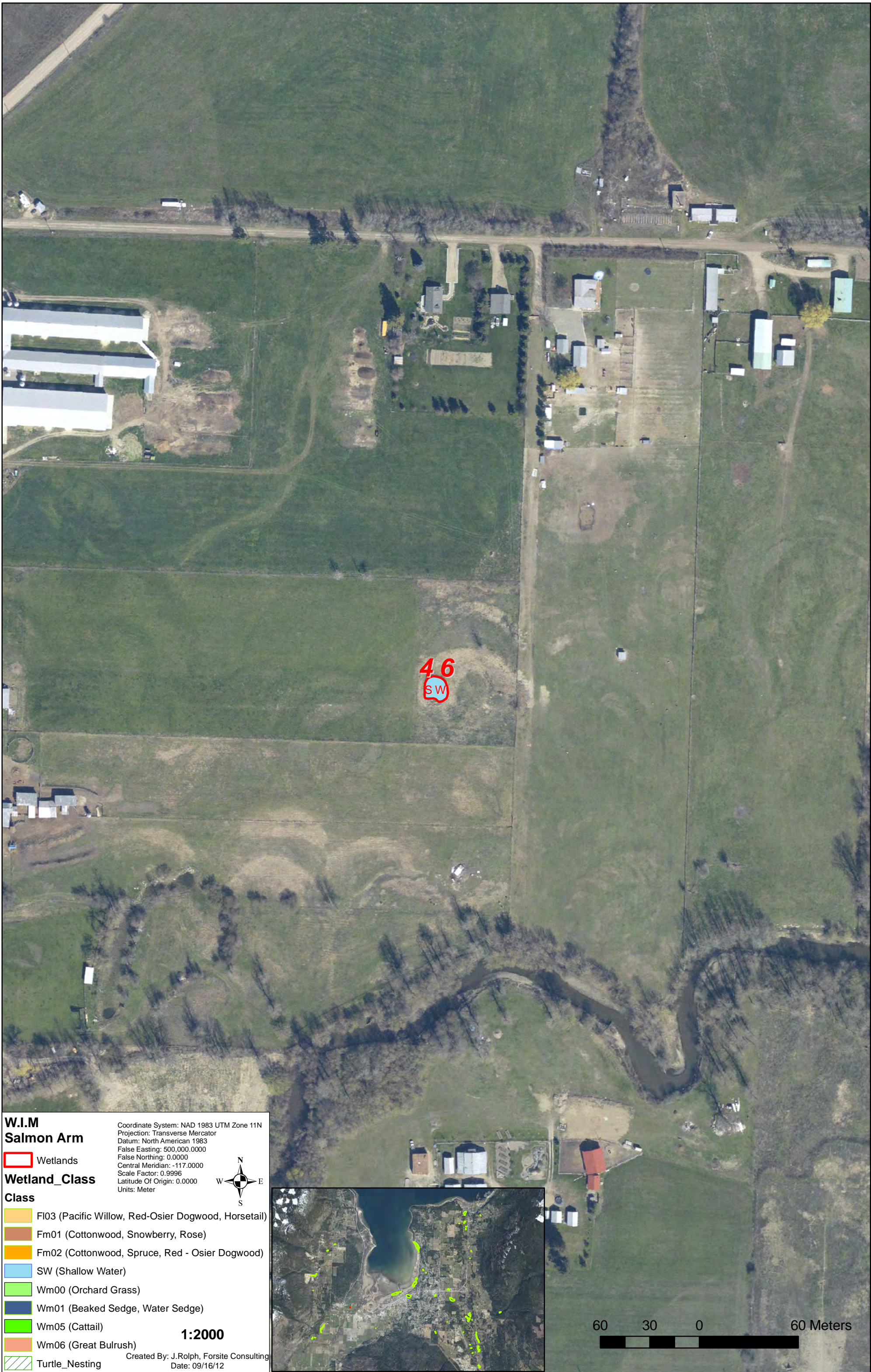

4.6
SW

W.I.M
Salmon Arm

Wetlands

Wetland_Class

Class

- FI03 (Pacific Willow, Red-Osier Dogwood, Horsetail)
- Fm01 (Cottonwood, Snowberry, Rose)
- Fm02 (Cottonwood, Spruce, Red - Osier Dogwood)
- SW (Shallow Water)
- Wm00 (Orchard Grass)
- Wm01 (Beaked Sedge, Water Sedge)
- Wm05 (Cattail)
- Wm06 (Great Bulrush)
- Turtle_Nesting

Coordinate System: NAD 1983 UTM Zone 11N
 Projection: Transverse Mercator
 Datum: North American 1983
 False Easting: 500,000.0000
 False Northing: 0.0000
 Central Meridian: -117.0000
 Scale Factor: 0.9996
 Latitude Of Origin: 0.0000
 Units: Meter



1:2000

Created By: J.Rolph, Forsite Consulting
 Date: 09/16/12

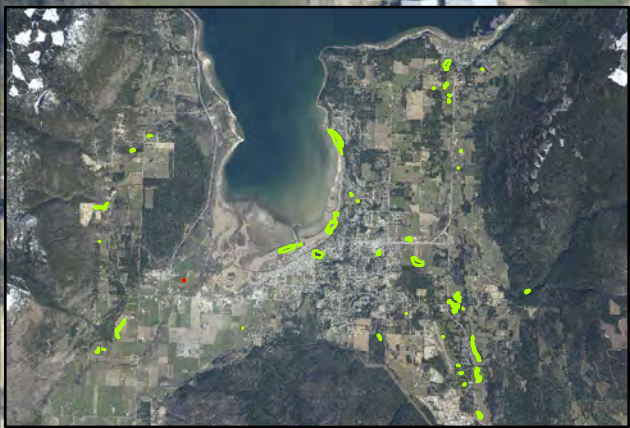
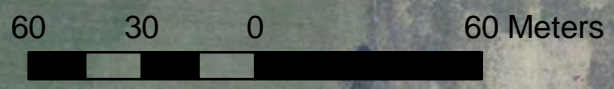

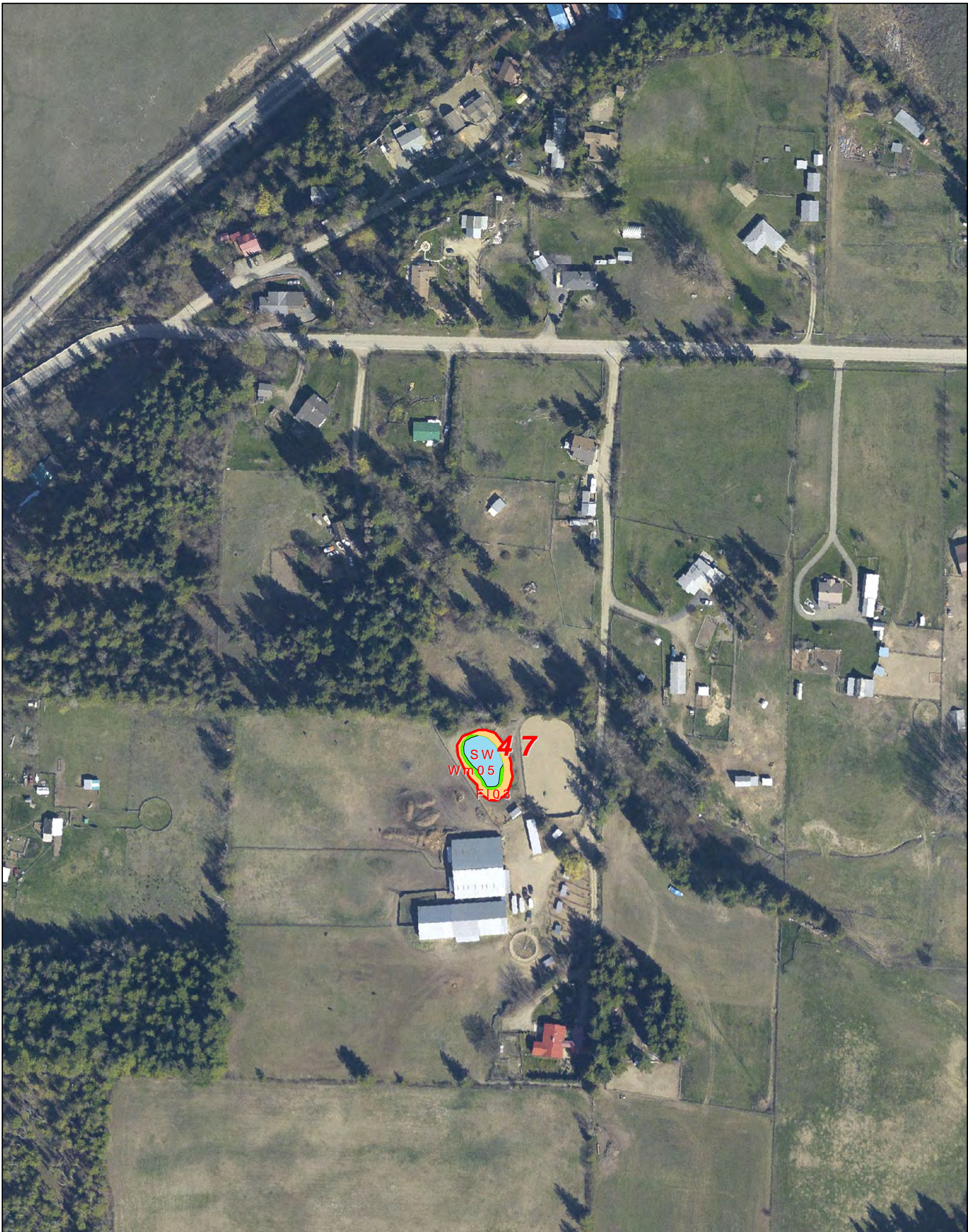

W.I.M
Salmon Arm

Coordinate System: NAD 1983 UTM Zone 11N
 Projection: Transverse Mercator
 Datum: North American 1983
 False Easting: 500,000.0000
 False Northing: 0.0000
 Central Meridian: -117.0000
 Scale Factor: 0.9996
 Latitude Of Origin: 0.0000
 Units: Meter

Wetlands

Wetland_Class

Class

- FI03 (Pacific Willow, Red-Osier Dogwood, Horsetail)
- Fm01 (Cottonwood, Snowberry, Rose)
- Fm02 (Cottonwood, Spruce, Red - Osier Dogwood)
- SW (Shallow Water)
- Wm00 (Orchard Grass)
- Wm01 (Beaked Sedge, Water Sedge)
- Wm05 (Cattail)
- Wm06 (Great Bulrush)
- Turtle_Nesting

1:2000

Created By: J.Rolph, Forsite Consulting
 Date: 09/16/12

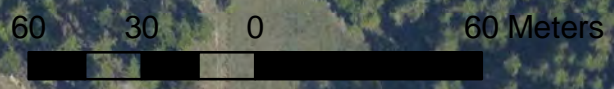
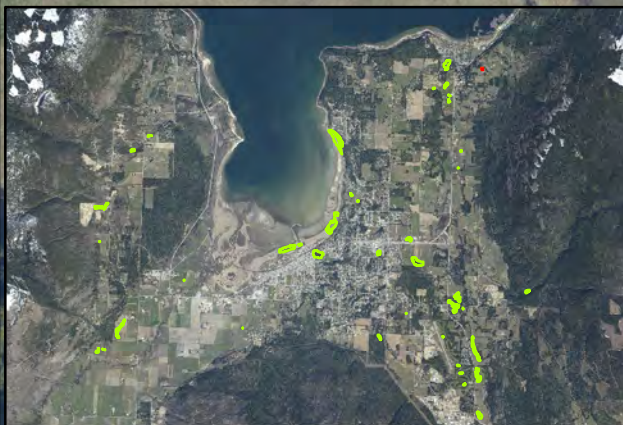

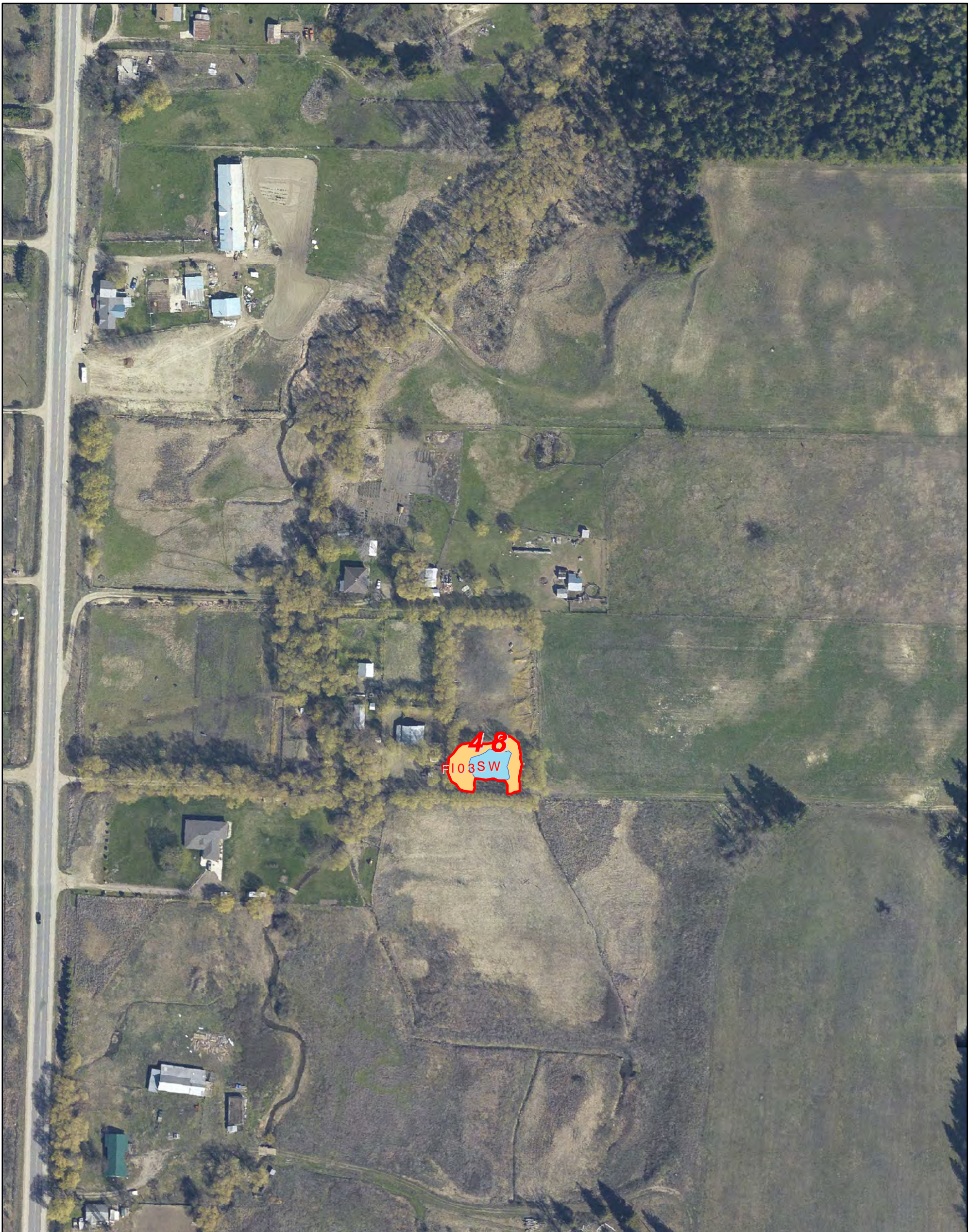

W.I.M
Salmon Arm

 Wetlands

Wetland_Class

Class

-  FI03 (Pacific Willow, Red-Osier Dogwood, Horsetail)
-  Fm01 (Cottonwood, Snowberry, Rose)
-  Fm02 (Cottonwood, Spruce, Red - Osier Dogwood)
-  SW (Shallow Water)
-  Wm00 (Orchard Grass)
-  Wm01 (Beaked Sedge, Water Sedge)
-  Wm05 (Cattail)
-  Wm06 (Great Bulrush)
-  Turtle_Nesting

1:2000

Created By: J.Rolph, Forsite Consulting
 Date: 09/16/12

Coordinate System: NAD 1983 UTM Zone 11N
 Projection: Transverse Mercator
 Datum: North American 1983
 False Easting: 500,000.0000
 False Northing: 0.0000
 Central Meridian: -117.0000
 Scale Factor: 0.9996
 Latitude Of Origin: 0.0000
 Units: Meter

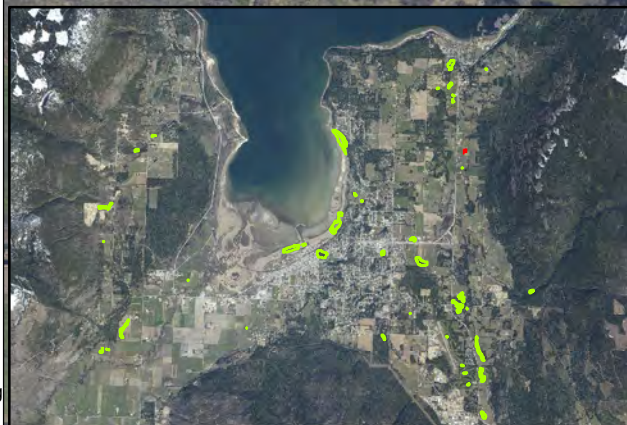

Wm05
SW
49

W.I.M
Salmon Arm

 Wetlands

Wetland_Class

Class

-  FI03 (Pacific Willow, Red-Osier Dogwood, Horsetail)
-  Fm01 (Cottonwood, Snowberry, Rose)
-  Fm02 (Cottonwood, Spruce, Red - Osier Dogwood)
-  SW (Shallow Water)
-  Wm00 (Orchard Grass)
-  Wm01 (Beaked Sedge, Water Sedge)
-  Wm05 (Cattail)
-  Wm06 (Great Bulrush)
-  Turtle_Nesting

Coordinate System: NAD 1983 UTM Zone 11N
 Projection: Transverse Mercator
 Datum: North American 1983
 False Easting: 500,000.0000
 False Northing: 0.0000
 Central Meridian: -117.0000
 Scale Factor: 0.9996
 Latitude Of Origin: 0.0000
 Units: Meter



1:2000

Created By: J.Rolph, Forsite Consulting
 Date: 09/16/12

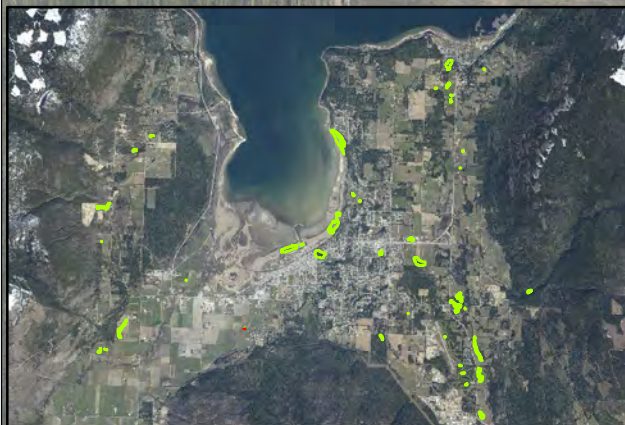

60 30 0 60 Meters





**W.I.M
Salmon Arm**

Wetlands

Wetland_Class

Class

- FI03 (Pacific Willow, Red-Osier Dogwood, Horsetail)
- Fm01 (Cottonwood, Snowberry, Rose)
- Fm02 (Cottonwood, Spruce, Red - Osier Dogwood)
- SW (Shallow Water)
- Wm00 (Orchard Grass)
- Wm01 (Beaked Sedge, Water Sedge)
- Wm05 (Cattail)
- Wm06 (Great Bulrush)
- Turtle_Nesting

Coordinate System: NAD 1983 UTM Zone 11N
 Projection: Transverse Mercator
 Datum: North American 1983
 False Easting: 500,000.0000
 False Northing: 0.0000
 Central Meridian: -117.0000
 Scale Factor: 0.9996
 Latitude Of Origin: 0.0000
 Units: Meter



1:2000

Created By: J.Rolph, Forsite Consulting
 Date: 09/16/12

