



DEVELOPMENT and PLANNING SERVICES COMMITTEE

Monday, June 18, 2018

City of Salmon Arm

Council Chamber

City Hall, 500 - 2 Avenue NE

8:00 a.m.

Page #	Section	Item#
	1.	<u>CALL TO ORDER</u>
	2.	<u>REVIEW OF THE AGENDA</u>
	3.	<u>DECLARATION OF INTEREST</u>
	4.	<u>PRESENTATION</u> n/a
	5.	<u>REPORTS</u>
1 - 40	5.1	DP-418, Canzea Developments Ltd., 250 – 5 Avenue SW, 97 Unit Residential Development
41 - 66	5.2	DP-419, 1112031 BC Ltd. / Exel Construction Ltd., 481 Harbourfront Drive NE, 3 Storey Mixed Use Development
	6.	<u>FOR INFORMATION</u> n/a
	7.	<u>IN CAMERA</u> n/a
	8.	<u>LATE ITEM</u> n/a
	9.	<u>ADJOURNMENT</u>

<http://www.salmonarm.ca/agendacenter>

This page intentionally left blank.



City of Salmon Arm

Development Services Department Memorandum

TO: Her Worship Mayor Cooper and Members of Council

DATE: June 13, 2018

SUBJECT: Development Permit No. 418 (Form and Character – Multi-Family)
 Legal: Lot 1, Section 14, Township 20, Range 10, W6M, KDYD, Plan KAP52591
 Civic Adresse: 250 – 5 Avenue SW
 Owner/Applicant: Canzea Developments Ltd. c/o Graham Richardson

MOTION FOR CONSIDERATION

THAT: Development Permit No. 418 be authorized for issuance for Lot 1, Section 14, Township 20, Range 10, W6M, KDYD, Plan KAP52591 in accordance with the elevations, site and landscaping plan dated May 9, 2018 and attached in Appendix 5 of this memorandum;

AND THAT: The following variances to Zoning Bylaw No. 2303 be approved for Development Permit No. 418:

- 1) Section 10.4 – Maximum Height of Principal Building – increase the maximum height of a principle building from 15.0 m (49.2 ft) to 15.8 m (51.8 ft) for Buildings 1, 2 and 3 as shown in Appendix 5; and
- 2) Appendix 1 – Offstreet Parking and Loading – Table A1-3 – decrease the minimum aisle width for 2-way traffic from 7.3 m (23.9 ft) to 6.0 m (19.6 ft) as shown in Appendix 5.

AND FURTHER THAT: Issuance of Development Permit No. DP-418 be withheld subject to the following:

- 1) Receipt of an Irrevocable Letter of Credit in the amount of 125% of a landscaper's estimate for completion of the landscaping plan; and
- 2) Registration of a 6 m wide statutory right-of-way and reference plan along the southern parcel boundary for the City's sanitary sewer main (to replace the existing 3 m wide statutory right-of-way referenced to Plan A13748).

STAFF RECOMMENDATION

THAT: The motion for consideration be adopted.

PROPOSAL

The subject property is located at 250 – 5 Avenue SW as shown on APPENDIX 1 and 2. The proposal is to construct a 97 unit multi-family development within three buildings. Building 1 (35 units), Building 2 (35

units) and Building 3 (27 units) are four storey, wood framed structures with underground parking. Each building is a mix of one and two bedroom units ranging from approximately 980 ft² to 1100 ft². A common access road running along the south property line will connect all the buildings and separate above ground parking areas. At this time, the proposed development is individually owned strata units and any future rental component is undetermined.

Site photos are attached as APPENIDX 3, a letter of rationale by the applicant is attached as APPENDIX 4 and the proposed Development Permit drawings are attached as APPENDIX 5.

BACKGROUND

The subject parcel is designated High Density Residential (HDR) in the City's Official Community Plan (OCP) and is zoned R-5 (High Density Residential) in the Zoning Bylaw. In general the surrounding neighborhood is also designated HDR and consists of a number of high density residential developments to the south and the east.

The subject property is .81 ha in size with approximately 90 m of frontage along 5 Avenue SW and 70 m along 3 Street SW. The property is irregular in shape with a large area fronting 5 Avenue SW and 3 Street SW with a narrow pinch point to another open area in the south east corner. Adjacent land uses are described as follows:

- North: 5 Avenue SW / City of Salmon Arm - sports field (P-3)
- South: High Density Residential (R-5) / Cambridge Court (two four-storey condominiums) / The Grey Stone (four-storey condominium)
- East: High Density Residential (R-5) / The Okanagan (four-storey condominium)
- West: 3 Street SW / City owned – Roots and Blues (P-3) / Fall Fair Ground (P-1)

A Development Permit (DP – 348) was approved in 2008 for a 52 unit row house style residential development however the developer did not proceed with construction.

COMMENTS

Design Review Panel

A Design Review Panel (DRP) meeting was held on May 24, 2018. Minutes of that meeting are attached as APPENDIX 6.

Fire Department

No concerns.

Building Department

No concerns.

Engineering Department

Comments are attached as APPENDIX 8.

Planning Department

Form and Character Development Permit

The proposed development is subject to the "Residential Development Permit Area" design guidelines of the OCP, which are attached as APPENDIX 7. Staff considers this proposed development to be consistent with the relevant design guidelines.

Proposed Development Plan

Density

The R-5 zone allows for a maximum density (100 units/per hectare) of 81 units on the 0.81 ha property. However with the provision of special amenities the density can be increased to a maximum of 130 units/per hectare. The proposed development has a total of 97 units with two additional amenities to provide for the increase in density to a maximum of 105 units. The first amenity proposed is 12 units which cater to the disabled (wheelchair accessibility) and provides a potential bonus of 2 units/per hectare per unit for an increase of 19 units. The second amenity proposed is the provision of below grade parking for at least 50% of the required off street parking which provides a potential bonus of 10 units/per hectare for an increase of 8 units.

Building Siting and Height

The three rectangular shaped buildings would be four storeys with below grade parking. All buildings are shown to be in compliance with minimum setbacks of 5 m (16.4 ft) from the front, exterior, and rear property lines and 2.4 m (7.9 ft) from interior property lines. All three buildings are slightly over the maximum height of 15.0 m (49.2 ft) permitted in the R-5 zone with a height bonus. The heights of the buildings vary slightly but with a maximum of 15.8 m (51.8 ft) at the highest point. Building height on this site and development plan is measured from the lowest grade surrounding the building envelope.

The siting of Buildings 1 and 2 are situated to preserve some of the view corridors from the Cambridge Court development to the south. Internal access routes and parking areas also space the two buildings further north on the property away from existing development. This also provides for building frontages to dominate the street frontages while screening the parking and carport structures from the street.

Site Access and Offstreet Parking

The site will be accessed from 3 Street SW by a 7.3 m wide common access road. The common access road will run down the south property boundary and narrow slightly to 6.0 m to access proposed Building 3 in the south east corner. The Zoning Bylaw requires 1.25 stalls per unit in the High Density Residential zone for a total of 122 stalls required. A total of 122 stalls are shown on the site plan with 61 being located in below grade parking, 25 surface parking stalls, and 36 carport parking stalls. In general the surface parking is spread out throughout the development and located off of the street frontages.

Form and Character

The three rectangular buildings have a flat roof and somewhat articulated roofline with increased height in certain locations. Proposed materials include a variety of hardi plank and panel siding, board and batten siding, and brick veneer. The varying materials are used to break up the elevations vertically and horizontally to create a more dynamic facade. The covered entryways are simple with large glass doors and windows surrounded by the brick veneer. Each building has a common room on the fourth floor with a small roof top terrace approximately 230 ft² in size. The outside terrace will be partially covered with a pergola extension. Each building has below grade parking and standard garage door access; however Building 2 has an attached carport structure changing the form and character on the south elevation slightly. Garbage and recycling bins are proposed in the south-west corner adjacent to the common access road.

The DRP reviewed the application and recommended support for the design with no changes to the building form and character.

Landscaping

The proposed landscaping plan (APPENDIX 5) shows a variety of trees and shrubs spaced out throughout the development aligned with OCP guidelines. Three types of large tree are proposed,

including twelve 'Shademaster' trees along the 3 Street SW and 5 Avenue SW frontages and one near the access lane and Building 3. Outlining the interior parking areas, nine 'Ivory Silk' trees are proposed and one 'Pinus Nigra' in the north-west corner of Building 2. All the buildings have a variety of intensive shrubs surrounding the building footprints with a large open lawn area between Buildings 1 and 2.

Proposed Zoning Bylaw Variances

The applicant is requesting two variances to Zoning Bylaw No. 2303; first to increase the maximum height of a principle building and second to reduce the minimum drive aisle width for 2-way traffic.

The first variance request is to increase the maximum height of principle buildings from 15.0 m (49.2 ft) to 15.8 m (51.8 ft), an increase of 0.8 m (2.6 ft). Each building's height varies however each building is slightly over what is permitted in the R-5 zone with density bonus. In staff's opinion, the minor increase in height is not anticipated to have any negative impacts on the surrounding developments. Given the relatively flat topography in the general vicinity, massing of the proposed buildings and height of surrounding developments, the view corridors will be maintained as much as possible when considering this type of high density development. Height is most evident from the street and is to accommodate articulated rooflines. Staff does not have any objections to the variance request.

The second variance request is to reduce the minimum drive aisle width for 2-way traffic from 7.3 m (23.9 ft) to 6.0 m (19.6 ft), for approximately 12 m in length, to accommodate the common access route to Building 3 in the south-east corner. In this location, the property narrows substantially to a pinch point of approximately 7.6 m in width between property lines. Realignment of the access road is difficult due to the required angle of the common access route in relation of adjacent parking stalls and loading areas. Staff does not anticipate any negative impacts and the Engineering and Fire Department do not have any objections to the variance request.

Frontage Improvements and Development Cost Charges (DCC's)

The Subdivision and Development Servicing Bylaw No. 4163 requires that 5 Avenue SW be upgraded to the Urban Collector Road standard and 3 Street SW be upgraded to the Urban Local Road standard. Upgrading may include, but is not limited to, sidewalk, boulevard construction, parking stalls, street lighting, fire hydrants and underground hydro and telecommunications.

DCC's for the proposed development will be required at the High Density rate of \$6,064.31/per unit. The total DCC charge for the proposed 97 unit development would be \$588,238.07.

CONCLUSION

The proposal is to construct a 97 unit multi-family apartment development within three buildings at 250 – 5 Avenue SW. The application addresses the "Residential Development Permit Area" design guidelines of the OCP. The form and character is generally consistent with the design guidelines of the OCP. The two requested variances are considered minor and should not negatively impact the adjacent properties.

Application DP-418 is recommended for approval by staff, subject to the conditions outlined in the Motion for Consideration being completed to the satisfaction of the City.

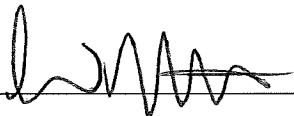

Prepared by: Wesley Miles, MCIP, RPP
Planning and Development Officer

Reviewed by the C.A.O.



Location Map

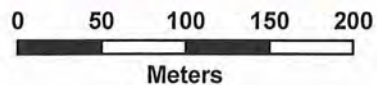

 Subject Parcel



Orthophoto

5 AVE S.W.

PLAN 48915

PLAN 48537

250

160

120

1

541

PLAN 35473

PLAN 48539

PLAN 52591

2

KAS 1648

KAS 2963

REN
KAP7

650

3

KAS 1576

PLAN 24154

PL
30

680

20

KAS 3790

PLAN 4891

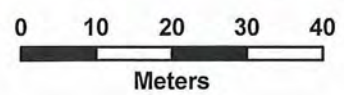

 Subject Parcel

APPENDIX 3



Photo 1: Photo looking south west at the subject property and 5 Avenue SW.



Photo 2: Photo looking south at the subject property and 3 Street SW.



Photo 3: Photo looking south east at the subject property.



Photo 4: Photo looking from the subject property looking south east at the proposed location of Building 3.

Canzea Developments Ltd.
2079 Hugh Allan Dr.
Kamloops, B.C. V1S 2B6

March 12, 2018

City of Salmon Arm
Development Services Department
PO Box 40, 500 – 2nd Ave NE
Salmon Arm, BC V1E 4N2

To whom it may concern,

Re: Letter of Proposal for Multi-family Development at 250-5th Ave SW. Salmon Arm, B.C.

Our company has recently purchased property at 250-5th Ave SW. In Salmon Arm, B.C. We are asking the city to approve this application to allow for a 3 building, 105-unit multi-family apartment development.

Please find the enclosed, as per the City of Salmon Arm Development Permit Application Submission requirements:

- Development Permit Waiver Application Form
- Current title
- Site plan
- Phase 1 Elevations
- Lot grading plan
- Landscape plan
- Colour Renderings
- Application fee

Should you require additional information regarding our proposal, please let us know. We would be happy to supply any documents you require.

Sincerely,

Graham Richardson
Canzea Developments Ltd.
2079 Hugh Allan Drive
Kamloops, BC V1S 2B6
250-377-3456

RECEIVED
MAY - 9 2018
CITY OF
SALMON ARM

bluegreen
architecture inc.

#1 - 436 Lane Street,
Kelowna, BC, V2Y 7K3
250.868.0522
F 250.874.2279

www.bluegreenarchitects.com

Buildings
 Kitchens

NO. DATE RECORD OF REVISIONS

1		
2	2018.05.09	REVISION FOR DEVELOPMENT PERMIT
3	2018.05.09	REVISION FOR DEVELOPMENT PERMIT

NO. DATE RECORD OF REVISIONS

Page 1
**250 - 5th AVE SW
RESIDENTIAL
DEVELOPMENT**
Salmon Arm, BC

Sheet Title
**PRELIMINARY
SITE PLAN**

SA Number 17.594
Date 2017-10-12
Scale 1 : 740 (1" = 20'-0")
Drawing Number 0
Drawing Title
AO-100

Zoning Summary

Zone R-5 Multiple Family Dwellings

	Required/Minimum	Proposed
Maximum Height of Principal Building 15.0 m (by DP)		Site Elevation
Maximum Height of Accessory Building	6.0 m	3.0 m
Maximum Parcel Coverage		
Principal Buildings	10 %	299 sq m 8.9%
Accessory Buildings	55 %	3348 sq m 41.1%
Total		
Minimum Parcel Area	775.0 sq m.	8146.7 sq m.
Setbacks - Principal Building		
Front	5.0 m	5.10 m
Rear	5.0	16.46
Interior Side	7.4	5.50 2.5
Exterior Side	5.0	9.10
Setback - Accessory Buildings	1.0	1.10
Maximum Density		
Base density	101 units/hectare	
Additional for Amenity	24	
+12 Wheelchair units @ 2/m	10	
+50% parking underground	134	
Max allowable density	130 units/hectare	119 units/hectare
Total Number of Units	195.0 units	91 units
Parking Stalls		
Underground Parking		61 stalls
Carport Parking		36
Surface Parking		25
1.25 Stalls per unit Total	122 stalls	122 stalls





47-04 Lane Road,
Kelowna, BC, V1Y 1K5
P: 250.866.4022
F: 250.874.2279

www.bluegreenarch.com

▣ Existing
▢ Future

These drawings are a technical drawing, not to be construed as a contract. The client is responsible for ensuring that the drawings are used for the intended purpose and that the client is aware of the limitations of the drawings. The drawings are prepared by the architect and are not to be used for any other purpose without the written consent of the architect.

Consult:

Zoning Summary		
Zone: R-8: Multiple Family Dwellings	Required/Prohibited	Allowed
Maximum Height of Principal Building	15.0 m (by DPT)	See Elevation
Maximum Height of Accessory Building	6.0 m	3.0 m
Maximum Parcel Coverage		
Principal Buildings	10 %	2995 sq.m
Accessory Buildings	55 %	3348 sq.m
Total		41.1%
Minimum Parcel Area	775.9 sq.m.	8146.7 sq.m.
Setbacks - Principal Building		
Front	6.0 m	5.10 m
Rear	6.0 m	16.46 m
Interior Side	2.4 m	5.00 m
Exterior Side	6.0 m	5.10 m
Setback - Accessory Buildings	1.8 m	1.10 m
Maximum Density		
Base density	100 units/hectare	
Additional for density		
+ 12 wheelchair units @ 20%	24	
+50% + parking underground	10	
Total	134	
Max allowable density	130 units/hectare	119 units/hectare
Total Number of Units	133.6 units	97 units
Parking Stalls		
Underground Parkades		61 stalls
Carport Parking		36 stalls
Surface Parking		75 stalls
1.26 stalls per unit total	122 stalls	122 stalls



Variance Request to reduce Drive Aisle Width from 7.3 m to 6.0 m

NO.	DATE	REVISION

7. APPROVED BY DEVELOPER
 8. APPROVED BY DEVELOPER
 9. APPROVED BY DEVELOPER
 10. APPROVED BY DEVELOPER

Project
**250 - 5th AVE SW
 RESIDENTIAL DEVELOPMENT**
 Selkirk Area, BC

Scale
**PRELIMINARY
 SITE PLAN**

Sheet No.
 17.594

Date
 2017-08-12

Title
 1:240 (1" = 27'-0")

Revision Number
 0

AO-100

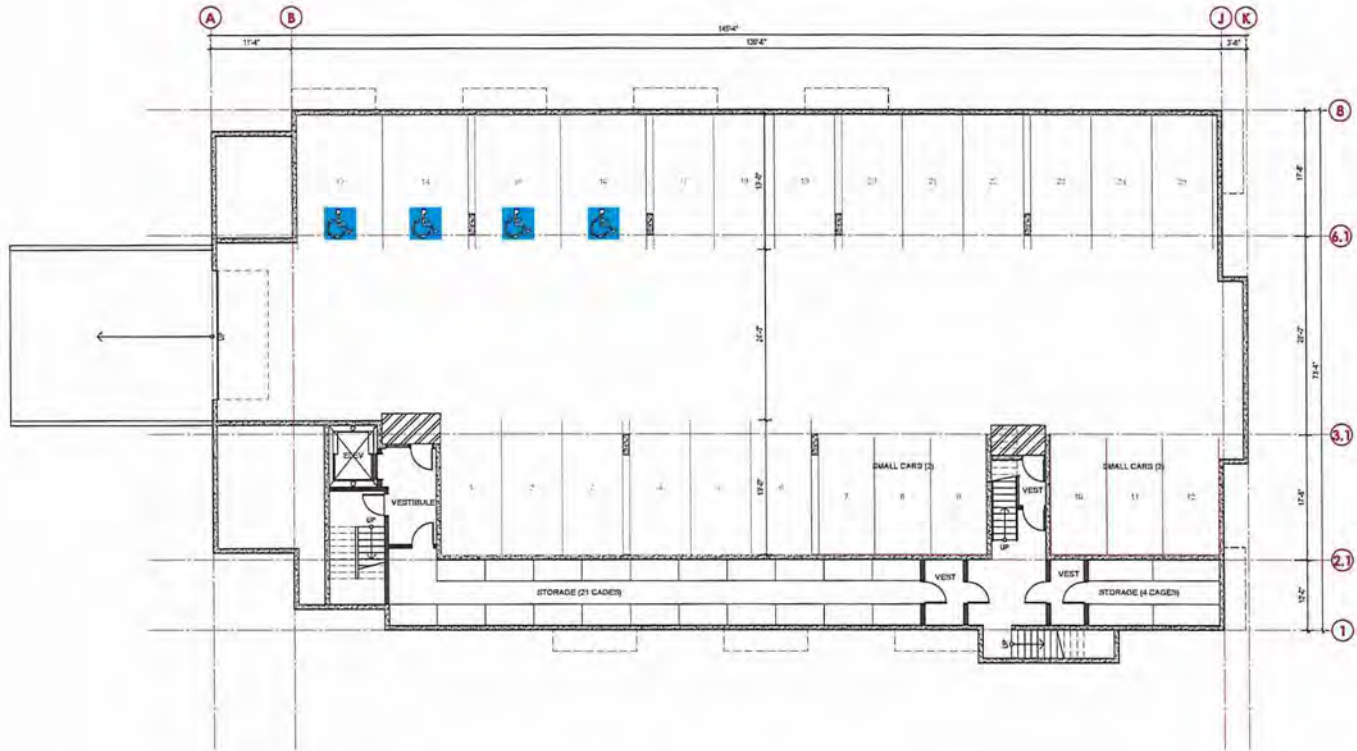

FLOOR PLAN - Parking Level
Scale: 1/8" = 1'-0"



77 - 438 Lanes Street,
Kamloops, BC, V2C 1W7
P: 250.374.2121
F: 250.374.2279

www.bluegreenarchitecture.com
 ■ Landscape
 □ Volume

This drawing is a preliminary drawing. It is for informational purposes only. It is not to be used for construction or other purposes without the architect's prior written permission.
 The drawing shall not be used for any other purpose without the architect's prior written permission.
 The drawing shall not be used for any other purpose without the architect's prior written permission.
 The drawing shall not be used for any other purpose without the architect's prior written permission.

LandMark

Revision description

NO. DATE RECORD OF REVISIONS

NO. DATE RECORD OF REVISIONS

1 2018-01-08 ISSUED FOR DEVELOPMENT PERMITS

NO. DATE RECORD OF REVISIONS

Project
**250 - 5th AVE SW
 RESIDENTIAL
 DEVELOPMENT**
 Solman Arms, BC

Sheet Title
**BUILDING 1
 Parking Level Plan**

Job Number: 17-574

Date: 2018-01-08

Scale: 1/8" = 1'-0"

Revision Number: 0

Drawing Number: A1-200



FLOOR PLAN - Level 1
Scale: 1/8" = 1'-0"



bluegreen
architecture inc
#2 - 48 Latta Street,
Kamloops, BC, V2C 3K3
p: 250.374.105
c: 250.374.3279

www.bluegreenarch.com
 Kamloops
 Kelowna

These drawings are instruments of service, and the entire property of the architect and shall be returned to the architect upon completion of the project.
 No drawings shall be used for construction without the written consent of the architect.
 The drawings shall not be used for any other purpose without the written consent of the architect.

NO.	DATE	REVISION DESCRIPTION

Project:
250 - 5th AVE SW
RESIDENTIAL
DEVELOPMENT
 Salmon Arm, BC

Sheet No:
BUILDING 1
Level 1 Plan

Job Number:	17.594
Date:	2018-01-08
Scale:	1/8" = 1'-0"
Revision Number:	0
Drawing Number:	

A1-201



#2 - 456 Tenth Street,
 Kamloops, BC, V2C 1W5
 Tel: 250.374.1111
 Fax: 250.374.2279

www.bluegreenarchitecture.com

- Kitchens
- Bedrooms

USA

These drawings are instruments of service, and the entire property of the architect and shall be returned to the architect or used for construction without the architect's prior written permission.

This drawing shall not be used for any other purpose without the architect's prior written permission. The general contractor shall verify all dimensions, details and materials in accordance with the contract documents. The owner is responsible for any errors or omissions on the drawings.

Consultants

DATE REVISION DESCRIPTION

NO. DATE REVISION DESCRIPTION

1 2017-10-24 REVISION FOR CONSTRUCTION PERMIT

NO. DATE REVISION DESCRIPTION

Project
**250 - 5th AVE SW
 RESIDENTIAL
 DEVELOPMENT**
 Salmon Arm, BC

Sheet Title

**BUILDING 1
 Level 2&3 Plans**

Job Number: 17-294

Date: 2017-10-24

Title: 1/8" = 1'-0"

Revision Number: 0

Drawing Number:

A1-202



FLOOR PLAN - Level 4
Scale: 1/8" = 1'-0"



bluegreen
architecture
#2 - 438 Lorne Street
Kelowna, BC V2Y 1V3
p: 250.374.4833
f: 250.374.2279
www.bluegreenarchitecture.com
Kensley
Falcone

18
These drawings are independent of other sets, and the entire project of the building and related equipment or work for construction without the architect's prior written permission.
The drawings must not be used for any other purpose without the prior written permission of the architect.
The drawings are not to be used for any other purpose without the prior written permission of the architect.
Consultants

19
20
21
22
23
24
25
26
27
28
29
30
31
32
33
34
35
36
37
38
39
40
41
42
43
44
45
46
47
48
49
50
51
52
53
54
55
56
57
58
59
60
61
62
63
64
65
66
67
68
69
70
71
72
73
74
75
76
77
78
79
80
81
82
83
84
85
86
87
88
89
90
91
92
93
94
95
96
97
98
99
100

101
102
103
104
105
106
107
108
109
110
111
112
113
114
115
116
117
118
119
120
121
122
123
124
125
126
127
128
129
130
131
132
133
134
135
136
137
138
139
140
141
142
143
144
145
146
147
148
149
150
151
152
153
154
155
156
157
158
159
160
161
162
163
164
165
166
167
168
169
170
171
172
173
174
175
176
177
178
179
180
181
182
183
184
185
186
187
188
189
190
191
192
193
194
195
196
197
198
199
200

201
202
203
204
205
206
207
208
209
210
211
212
213
214
215
216
217
218
219
220
221
222
223
224
225
226
227
228
229
230
231
232
233
234
235
236
237
238
239
240
241
242
243
244
245
246
247
248
249
250
251
252
253
254
255
256
257
258
259
260
261
262
263
264
265
266
267
268
269
270
271
272
273
274
275
276
277
278
279
280
281
282
283
284
285
286
287
288
289
290
291
292
293
294
295
296
297
298
299
300

301
302
303
304
305
306
307
308
309
310
311
312
313
314
315
316
317
318
319
320
321
322
323
324
325
326
327
328
329
330
331
332
333
334
335
336
337
338
339
340
341
342
343
344
345
346
347
348
349
350
351
352
353
354
355
356
357
358
359
360
361
362
363
364
365
366
367
368
369
370
371
372
373
374
375
376
377
378
379
380
381
382
383
384
385
386
387
388
389
390
391
392
393
394
395
396
397
398
399
400

401
402
403
404
405
406
407
408
409
410
411
412
413
414
415
416
417
418
419
420
421
422
423
424
425
426
427
428
429
430
431
432
433
434
435
436
437
438
439
440
441
442
443
444
445
446
447
448
449
450
451
452
453
454
455
456
457
458
459
460
461
462
463
464
465
466
467
468
469
470
471
472
473
474
475
476
477
478
479
480
481
482
483
484
485
486
487
488
489
490
491
492
493
494
495
496
497
498
499
500

501
502
503
504
505
506
507
508
509
510
511
512
513
514
515
516
517
518
519
520
521
522
523
524
525
526
527
528
529
530
531
532
533
534
535
536
537
538
539
540
541
542
543
544
545
546
547
548
549
550
551
552
553
554
555
556
557
558
559
560
561
562
563
564
565
566
567
568
569
570
571
572
573
574
575
576
577
578
579
580
581
582
583
584
585
586
587
588
589
590
591
592
593
594
595
596
597
598
599
600

601
602
603
604
605
606
607
608
609
610
611
612
613
614
615
616
617
618
619
620
621
622
623
624
625
626
627
628
629
630
631
632
633
634
635
636
637
638
639
640
641
642
643
644
645
646
647
648
649
650
651
652
653
654
655
656
657
658
659
660
661
662
663
664
665
666
667
668
669
670
671
672
673
674
675
676
677
678
679
680
681
682
683
684
685
686
687
688
689
690
691
692
693
694
695
696
697
698
699
700

701
702
703
704
705
706
707
708
709
710
711
712
713
714
715
716
717
718
719
720
721
722
723
724
725
726
727
728
729
730
731
732
733
734
735
736
737
738
739
740
741
742
743
744
745
746
747
748
749
750
751
752
753
754
755
756
757
758
759
760
761
762
763
764
765
766
767
768
769
770
771
772
773
774
775
776
777
778
779
780
781
782
783
784
785
786
787
788
789
790
791
792
793
794
795
796
797
798
799
800

801
802
803
804
805
806
807
808
809
810
811
812
813
814
815
816
817
818
819
820
821
822
823
824
825
826
827
828
829
830
831
832
833
834
835
836
837
838
839
840
841
842
843
844
845
846
847
848
849
850
851
852
853
854
855
856
857
858
859
860
861
862
863
864
865
866
867
868
869
870
871
872
873
874
875
876
877
878
879
880
881
882
883
884
885
886
887
888
889
890
891
892
893
894
895
896
897
898
899
900

901
902
903
904
905
906
907
908
909
910
911
912
913
914
915
916
917
918
919
920
921
922
923
924
925
926
927
928
929
930
931
932
933
934
935
936
937
938
939
940
941
942
943
944
945
946
947
948
949
950
951
952
953
954
955
956
957
958
959
960
961
962
963
964
965
966
967
968
969
970
971
972
973
974
975
976
977
978
979
980
981
982
983
984
985
986
987
988
989
990
991
992
993
994
995
996
997
998
999
1000

1001
1002
1003
1004
1005
1006
1007
1008
1009
1010
1011
1012
1013
1014
1015
1016
1017
1018
1019
1020
1021
1022
1023
1024
1025
1026
1027
1028
1029
1030
1031
1032
1033
1034
1035
1036
1037
1038
1039
1040
1041
1042
1043
1044
1045
1046
1047
1048
1049
1050
1051
1052
1053
1054
1055
1056
1057
1058
1059
1060
1061
1062
1063
1064
1065
1066
1067
1068
1069
1070
1071
1072
1073
1074
1075
1076
1077
1078
1079
1080
1081
1082
1083
1084
1085
1086
1087
1088
1089
1090
1091
1092
1093
1094
1095
1096
1097
1098
1099
1100

1101
1102
1103
1104
1105
1106
1107
1108
1109
1110
1111
1112
1113
1114
1115
1116
1117
1118
1119
1120
1121
1122
1123
1124
1125
1126
1127
1128
1129
1130
1131
1132
1133
1134
1135
1136
1137
1138
1139
1140
1141
1142
1143
1144
1145
1146
1147
1148
1149
1150
1151
1152
1153
1154
1155
1156
1157
1158
1159
1160
1161
1162
1163
1164
1165
1166
1167
1168
1169
1170
1171
1172
1173
1174
1175
1176
1177
1178
1179
1180
1181
1182
1183
1184
1185
1186
1187
1188
1189
1190
1191
1192
1193
1194
1195
1196
1197
1198
1199
1200

1201
1202
1203
1204
1205
1206
1207
1208
1209
1210
1211
1212
1213
1214
1215
1216
1217
1218
1219
1220
1221
1222
1223
1224
1225
1226
1227
1228
1229
1230
1231
1232
1233
1234
1235
1236
1237
1238
1239
1240
1241
1242
1243
1244
1245
1246
1247
1248
1249
1250
1251
1252
1253
1254
1255
1256
1257
1258
1259
1260
1261
1262
1263
1264
1265
1266
1267
1268
1269
1270
1271
1272
1273
1274
1275
1276
1277
1278
1279
1280
1281
1282
1283
1284
1285
1286
1287
1288
1289
1290
1291
1292
1293
1294
1295
1296
1297
1298
1299
1300

A1-204



WEST ELEVATION
Scale: 1/8" = 1'-0"



SOUTH ELEVATION
Scale: 1/8" = 1'-0"

EXTERIOR FINISHES

 THIN BRICK VENEER	 HARDIE PLANK LAP SIDING 7" EXPOSURE COBBLE STONE
 HARDIE PANEL WITH REVEAL JOINTS IRON GRAY	 HARDIE PLANK LAP SIDING 7" EXPOSURE AGID PEWTER
 BOARD & BATTEN SIDING HARDIE BATTENS @ 14" OC ON HARDIE PANEL, COUNTRYLANE RED	 HARDIE PLANK LAP SIDING 7" EXPOSURE IRON GRAY



EAST ELEVATION
Scale: 1/8" = 1'-0"



NORTH ELEVATION
Scale: 1/8" = 1'-0"

bluegreen
architecture inc
47 - 4th Lane West
Langley, BC V3C 7N3
P 250.374.7121
F 250.374.2279
www.bluegreenarch.com

Elevations
 Sections

NO. DATE REVISIONS

1 2018-07-06 PER SITE DEVELOPMENT PLAN

NO. DATE REVISIONS

1 2018-07-06 PER SITE DEVELOPMENT PLAN

250 - 5th AVE SW
RESIDENTIAL DEVELOPMENT
Salmon Arm, BC

BUILDING 1
Elevations

Job Number: 17.594
Date: 2018-07-06
Scale: 1/8" = 1'-0"
Revision Number: 0
Drawing Number: A1-300

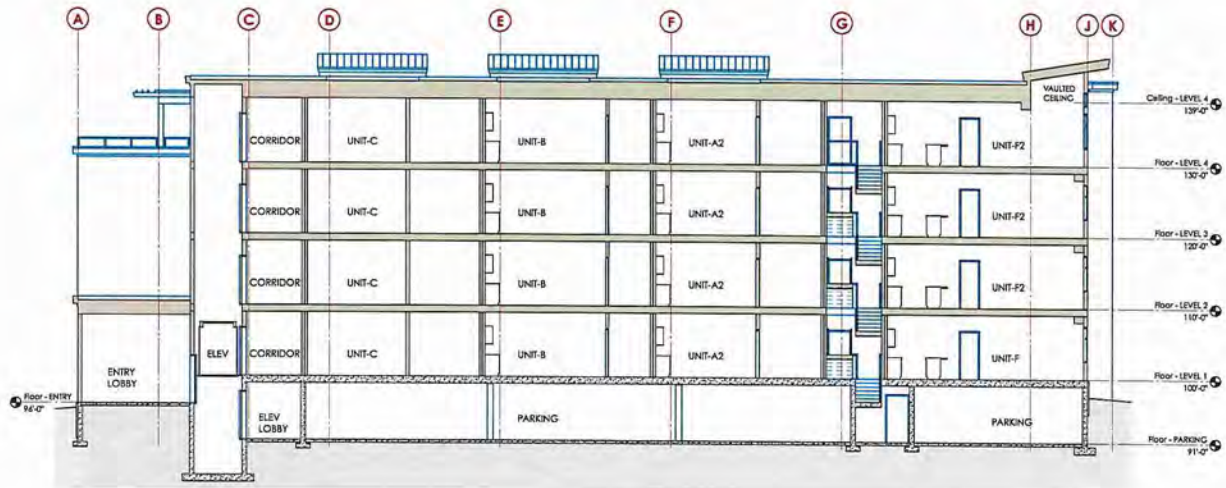

LONGITUDINAL SECTION
Scale: 1/8" = 1'-0"

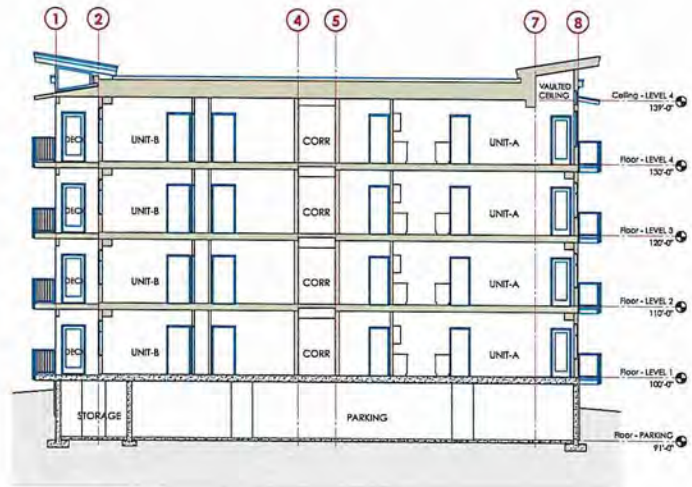

CROSS SECTION
Scale: 1/8" = 1'-0"



47 - 438 Lorne Street,
Kamloops, BC, V2C 1K3
P: 250.374.7102
F: 250.374.9279
www.bluegreenarchitect.com

█ Corridor
□ Balcony

BA

These drawings are instruments of service, and the nature and quality of the product will depend on the care and skill of the architect and/or engineer. The drawings shall not be used for any other purpose without the written consent of the architect and/or engineer. This drawing shall not be used for any other purpose without the written consent of the architect and/or engineer. The drawings are prepared for the use of the architect and/or engineer and are not to be construed as a contract or any other legal instrument. The drawings are prepared for the use of the architect and/or engineer and are not to be construed as a contract or any other legal instrument. The drawings are prepared for the use of the architect and/or engineer and are not to be construed as a contract or any other legal instrument.

Consultant

REVISIONS

NO. DATE REVISION DESCRIPTION

1 2018-02-21 REVISION FOR EXISTING PLAN

NO. DATE REVISION DESCRIPTION

Project
**250 - 5th AVE SW
RESIDENTIAL
DEVELOPMENT**
Solomon Ave., BC

Sheet Title
**BUILDING 1
Sections**

Job Number 17.594

Date 2018-02-21

Scale 1/8" = 1'-0"

Revision Number 0

Drawing Number

A1-400

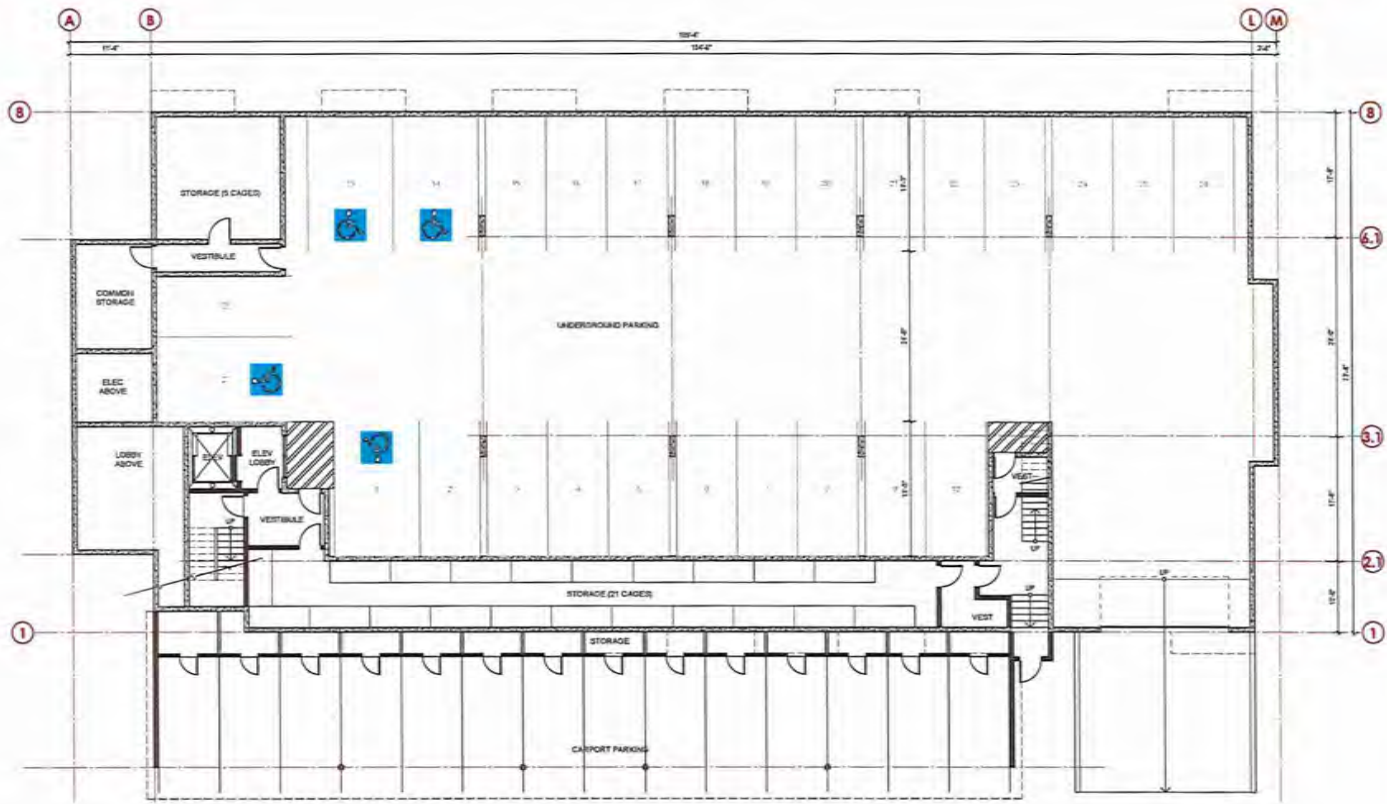

FLOOR PLAN - Parking Level
Scale: 1/8" = 1'-0"



47 - 431 Lane Street,
Columbus, SC 29213
P: 252.374.1022
F: 252.374.2279

www.bluegreenarch.com

☒ Kurlaps
☐ Release

SB

Drawings are prepared for use on the
exclusive property of the architect and contain
confidential and proprietary information.
Unauthorized reproduction or use of these
drawings is strictly prohibited.

The drawings and specifications are intended to be used for construction of work. Any
changes or additions shall be made by written agreement between the architect and the
owner.

Drawn by:

NO.	DATE	REVISIONS

[Professional Seal]

NO. DATE REVISIONS

1. [Professional Seal]

NO. DATE REVISIONS

Project

250 - 5th AVE SW
RESIDENTIAL
DEVELOPMENT
Solomon Ave, SC

Sheet No.

BUILDING 2
Parking Level Plan

Job Number: 17-2594

Date: 2018-02-08

Scale: 1/8" = 1'-0"

Revision Number: 0

Drawing Number:

A2-200



FLOOR PLAN - Level 1
Scale: 1/8" = 1'-0"



#7 - 436 Lanes Street,
Kamloops, BC, V2C 1A3
P: 250.374.1102
F: 250.374.2279

www.bluegreenarch.com

- Kitchens
- Bedrooms

108

This drawing is an informational drawing and is not to be used for construction or other purposes without the written consent of the architect.
The drawing shall not be used for any other purpose without the written consent of the architect.
The drawing shall not be used for any other purpose without the written consent of the architect.

Consultant

REVISIONS

NO. DATE REVISION

1 2018-02-08

2 2018-02-08

3 2018-02-08

4 2018-02-08

5 2018-02-08

6 2018-02-08

7 2018-02-08

8 2018-02-08

9 2018-02-08

10 2018-02-08

11 2018-02-08

12 2018-02-08

13 2018-02-08

14 2018-02-08

15 2018-02-08

16 2018-02-08

17 2018-02-08

18 2018-02-08

19 2018-02-08

20 2018-02-08

21 2018-02-08

22 2018-02-08

23 2018-02-08

24 2018-02-08

25 2018-02-08

26 2018-02-08

27 2018-02-08

28 2018-02-08

29 2018-02-08

30 2018-02-08

31 2018-02-08

32 2018-02-08

33 2018-02-08

34 2018-02-08

35 2018-02-08

36 2018-02-08

37 2018-02-08

38 2018-02-08

39 2018-02-08

40 2018-02-08

Project
**250 - 5th AVE SW
RESIDENTIAL
DEVELOPMENT**
Solomon Arm, BC

Sheet Title

**BUILDING 2
Level 1 Plan**

Sub Number 17.594

Date 2018-02-08

Scale 1/8" = 1'-0"

Revision Number 0

Drawing Number

A2-201



FLOOR PLAN - Levels 2 & 3
 Scale: 1/8" = 1'-0"



42 - 48 Lane Street,
 Kelowna, BC V2Y 1K3
 P: 250.374.1115
 E: 250.374.2279
 www.bluegreenarchitecture.com

- Kinkiya
- Kikona

ISA

This drawing and all information contained herein are the sole property of the architect and shall not be reproduced or used for any other project without the architect's prior written permission.
 The drawings are not to be used for general construction, unless they are approved by the appropriate authorities. Any use of these drawings for any other purpose without the architect's prior written permission is prohibited.

Construction

SECTION DESCRIPTION

NO.	DATE	RECORD OF REVISIONS

1 2018-02-08 08:00 FOR DEVELOPMENT PERMIT

NO.	DATE	RECORD OF REVISIONS

Page#
 250 - 5th AVE SW
 RESIDENTIAL
 DEVELOPMENT
 Salmon Arm, BC

Sheet Title
 BUILDING 2
 Level 2&3 Plans

Sheet Number 17.594

Date 2018-02-08

Scale 1/8" = 1'-0"

Revision Number 0

Drawing Number

A2-202



FLOOR PLAN - Level 4
 Scale: 1/8" = 1'-0"



bluegreen
 architecture inc.

#1 - 416 Lorne Street,
 Kamloops, BC, V2C 1W5
 P: 250.374.4116
 F: 250.374.2279

www.bluegreenarchitect.com

- Kamloops
- Kelowna

S&S

Revised drawings are not permitted. All services are the sole responsibility of the architect and shall be provided for the client's satisfaction. The architect shall be responsible for the building's performance. This drawing is not to be used for any other purpose. The general contractor shall verify all dimensions, quantities and materials to be used in the construction of the building. Any errors or omissions are the responsibility of the architect.

Conc./Rt.

MEP/Architect Revision Description

NO.	DATE	REVISION DESCRIPTION

1 2018-02-08 REVISION FOR DEVELOPMENT POINT

NO.	DATE	REVISION DESCRIPTION

Project
**250 - 5th AVE SW
 RESIDENTIAL
 DEVELOPMENT**
 Salmon Arm, BC

Sheet title
**BUILDING 2
 Level 4 Floor Plan**

Sheet Number 17.594

Date 2018-02-08

Scale 1/8" = 1'-0"

Revision Number 0

Drawing Number

A2-204

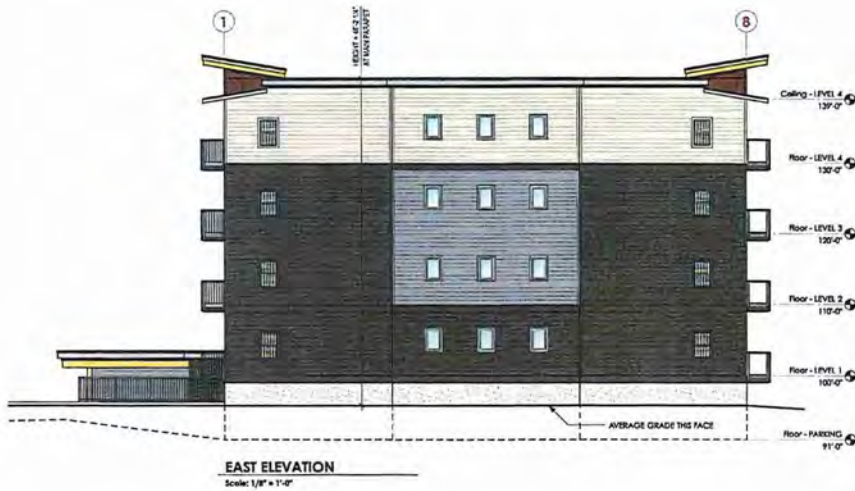

EXTERIOR FINISHES

	THIN BRICK VENEER		HARDIE PLANK LAP SIDING 7" ENCLOSURE COBBLE STONE
	HARDIE PANEL WITH REVEAL JOINTS IRON GRAY		HARDIE PLANK LAP SIDING 7" ENCLOSURE ACID PWYTER
	BOARD & BATTEN SIDING HARDIE BATTEN B 1 1/2" OC ON HARDIE PANEL COUNTRYLANE RED		HARDIE PLANK LAP SIDING 7" ENCLOSURE IRON GRAY



bluegreen
architecture inc

77 - 456 Lane Street,
Cambridge, BC, V2C 5Y3
P: 250.374.5522
F: 250.374.2279

www.bluegreenarchitecture.com

Envelope
 Elevation

DATE

These drawings are prepared for the use of the contractor and are not to be used for any other purpose without the written consent of the architect.

The drawings shall be used for the general construction of the building and shall not be used for any other purpose without the written consent of the architect.

Contract

NO.	DATE	RECORD OF REVISIONS
2	2018-02-10	61 ISSUED FOR SUBMITTAL PERMITS
1	2018-01-10	ISSUED FOR SUBMITTAL PERMITS

Project

**250 - 5th AVE SW
RESIDENTIAL
DEVELOPMENT**
Salmon Arm, BC

Sheet Title

**BUILDING 2
Elevations**

Job Number: 17-594
Date: 2018-02-10
Scale: 1/8" = 1'-0"
Revision Number: 0
Drawing Number: A2-300



-  THIN BRICK VENEER
-  HARDE PANEL WITH REVEAL JOINTS IRON GRAY
-  BOARD & BATTEN SIDING HARDE BATTENS @ 1 1/2" OC ON HARDE PANEL COUNTRYLANE RED
-  HARDE PLANK LAP SIDING 7" EXPOSURE COBBLE STONE
-  HARDE PLANK LAP SIDING 7" EXPOSURE ACID PEWTER
-  HARDE PLANK LAP SIDING 7" EXPOSURE IRON GRAY



77 - 436 (near Street)
Kamloops, BC, V1C 1W1
P: 250.374.3102
F: 250.374.2279

www.bluegreenarchitects.com

- Elevations
- Sections

5/18

These drawings are instruments of service, and the execution thereof by the architect and approval of construction is subject to the construction contract and the architect's general and special conditions of contract. The drawings and all the work thereon shall remain the property of the architect and shall not be reproduced, stored, or used for any purpose other than that authorized in writing by the architect. Any copies or alterations shall be the responsibility of the client.

Consultant

2018-02-10

NO. DATE RECORD OF REVISION

2 2018-02-10 REVISION FOR DEVELOPER MARK

1 2018-02-10 REVISION FOR DEVELOPER MARK

NO. DATE RECORD OF ISSUES

Project
250 - 5th AVE SW
RESIDENTIAL
DEVELOPMENT
Solomon Arms, BC

Sheet No.
BUILDING 2
Elevations

Tab Number 17.514

Date 2018-02-10

Scale 1/8" = 1'-0"

Revision Number 0

Drawing Number

A2-301

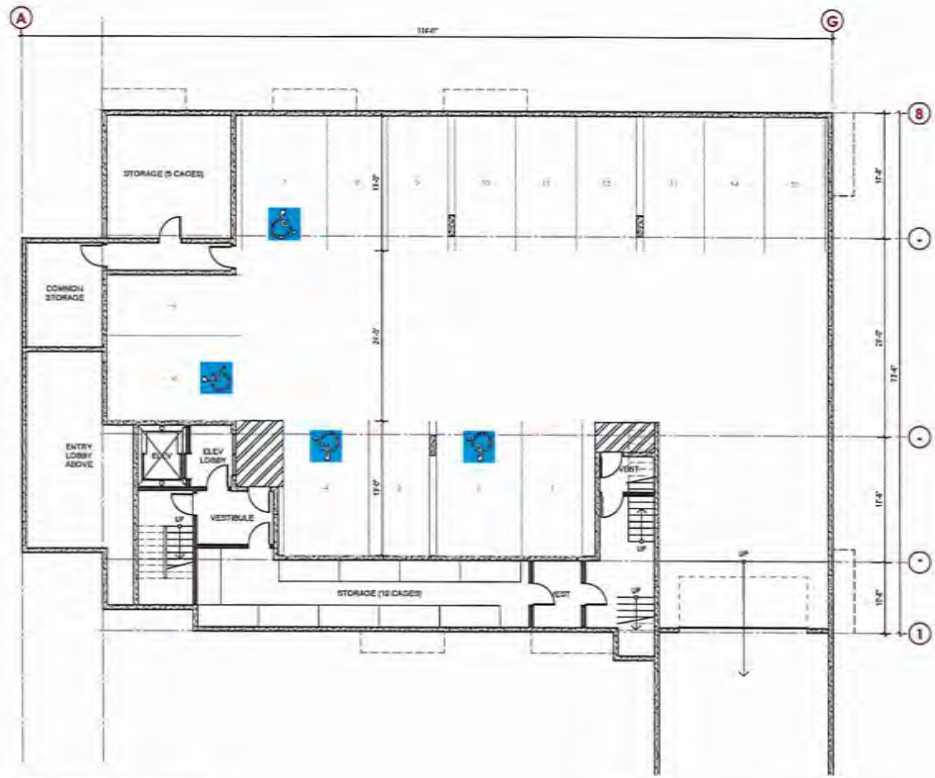

FLOOR PLAN - Parking Level
 Scale: 1/8" = 1'-0"



#1 - 4th Lane Blvd,
 Raleigh, NC, 27613
 P: 252.574.4022
 F: 252.574.2779

www.bluegreenarchitecture.com

- Kitchens
- Baths

101

This drawing or instrument of service, or the written reports of the architect, are prepared in accordance with the professional seal of the architect and are not to be used for construction without the architect's prior written permission.

This drawing is not to be used for legal or tax purposes. It is not intended to constitute an offer of insurance, or any other financial product. It is not to be used for any purpose other than that intended by the architect.

Comments

NO.	DATE	REVISION OR COMMENT

1. *(Scale)* Section Description

NO.	DATE	REVISION OR COMMENT

2. *PROJECT NAME* AND/OR DEVELOPMENT NAME

NO.	DATE	REVISION OR COMMENT

Project
 250 - 5th AVE SW
 RESIDENTIAL
 DEVELOPMENT
 Salomon Arms, NC

Sheet Title
**BUILDING 3
 Parking Level Plan**

Job Number: 17.594
 Date: 2018-02-08
 Scale: 1/8" = 1'-0"
 Revision Number: 0
 Drawing Number:

A3-200



FLOOR PLAN - Level 1
Scale: 1/8" = 1'-0"



47 - 68 Lane Street,
Kelowna, BC, V1Y 1N2
P: 250.374.1111
E: 250.374.1277
www.bluegreenarchitect.com

- Core/Corridor
- Balcony

SEA

These drawings are a representation of the proposed project. The contractor shall verify the accuracy of the information shown on these drawings and shall be responsible for any omissions or errors. The drawings are not to be used for construction without the approval of the architect and/or the contractor.

Consultants:

Building Through

NO. DATE RECORD OF REVISIONS

NO. DATE RECORD OF REVISIONS

NO. DATE RECORD OF REVISIONS

Project:
250 - 5th AVE SW
RESIDENTIAL
DEVELOPMENT
Salmon Arm, BC

Sheet Title:
BUILDING 3
Level 1 Plan

Sheet Number: 17.594

Date: 2018-02-08

Scale: 1/8" = 1'-0"

Revision Number: 0

Drawing Number:

A3-201



FLOOR PLAN - Levels 2 & 3
Scale: 1/8" = 1'-0"

bluegreen architecture inc.
 #2 - 438 Lanes Street
 Kemptville, ON K7C 1Y2, CAN
 P: 250.374.4111
 E: 250.374.2277
 www.bluegreenarchitect.com

Kemptville
 Kitchener

THESE DRAWINGS ARE INSTRUMENTS OF SERVICE, AS THE INTENTED PROPERTY OF THE ARCHITECT, AND SHALL BE REPRODUCED OR USED FOR ANY OTHER PROJECT WITHOUT THE ARCHITECT'S prior written permission.

THE ARCHITECT SHALL NOT BE LIABLE FOR THE GENERAL CONTRACTOR'S NEGLIGENCE, OMISSIONS, AND/OR DELAYS IN THE PERFORMANCE OF WORK, ANY TIME OR EXTENSION AS TO BE REPAIRED OR REMEDIATED BY THE ARCHITECT.

DATE: 2018-02-08

NO.	DATE	RECORD OF REVISIONS
1	2018-02-08	ISSUED FOR PERMITTING PURPOSE

Project: 250 - 5th AVE SW RESIDENTIAL DEVELOPMENT, Salmon Arm, BC

Sheet Title: BUILDING 3 Level 283 Plans

Sub Number: 17.594
 Date: 2018-02-08
 Scale: 1/8" = 1'-0"
 Revision Number: 0
 Drawing Number: A3-202



FLOOR PLAN - Level 4
Scale: 1/8" = 1'-0"

	Architect
--	-----------

NO.	DATE	RECORD OF REVISIONS
-----	------	---------------------

NO.	DATE	RECORD OF REVISIONS

NO.	DATE	RECORD OF REVISIONS
-----	------	---------------------



SOUTH ELEVATION
Scale: 1/8" = 1'-0"



EAST ELEVATION
Scale: 1/8" = 1'-0"

EXTERIOR FINISHES

-  THIN BRICK VENEER
-  HARDE PANEL WITH REVEAL JOINTS
IRON GRAY
-  BOARD & BATTEN SIDING
HARDE BATTENS & 1" OC ON HARDE PANEL
COUNTRYLANE RED
-  HARDE PLANK LAP SIDING
7" EXPOSURE
COBBLE SIDING
-  HARDE PLANK LAP SIDING
7" EXPOSURE
AGED PEWTER
-  HARDE PLANK LAP SIDING
7" EXPOSURE
IRON GRAY



NORTH ELEVATION
Scale: 1/8" = 1'-0"



WEST ELEVATION
Scale: 1/8" = 1'-0"



17 - Old Lane Blvd,
Columbia, SC, US 297
P: 202.274.0023
E: 202.274.2279

www.bluegreenarch.com

-  Greenhouse
-  Balcony

Site

This drawing is a technical drawing and is not to be used for any purpose other than the one for which it was prepared. It is the responsibility of the user to ensure that the drawing is used in accordance with the applicable laws and regulations. The user shall be responsible for any errors or omissions in the drawing.

Copyright

NO.	DATE	REVISIONS OR REVISIONS

NO.	DATE	REVISIONS OR REVISIONS

Project
**250 - 5th AVE SW
RESIDENTIAL
DEVELOPMENT**
Solomon Area, BC

Project title
**BUILDING 3
Elevations**

Job Number: 17-594
Title: 2018-03-15
Scale: 1/8" = 1'-0"
Revision Number: 0

Drawing Number
A3-300



CITY OF SALMON ARM DESIGN REVIEW PANEL MINUTES

May 24, 2018
Room No. 100, City Hall

Present: Bill Laird (Panel Chair)
Paul Burrows (Panel Member)
Dennis Lowe (Panel Member)
Trent Sismey (Panel Member)
Marc Lamerton (Panel Member and Applicant DP-419)
Graham Richardson (Applicant DP-418)
Rick Semenzin (Applicant DP-419)
Wes Miles (Planning and Development Officer)
Chris Larson (Planning and Development Officer)

**Application 1: Proposed High Density Residential Development at 250 – 5 Avenue SW
Development Permit Application No. DP-418**

**Application 2: Proposed City Centre Commercial Development at 481 – Harbourfront Drive NE
Development Permit Application No. DP-419**

The meeting was called to order at 2:00 p.m.

Development Permit Application No. DP-418

The Applicant summarized the proposal, referring to the site plans and building elevations, providing an explanation of the rationale of building siting and practical considerations for phasing the development of the 3 buildings. The Applicant clarified that some of the siding will be a vinyl material (plank), however the colours will remain as presented.

Panel members discussed the proposal. Questions were addressed regarding the landscaping, building design, and siding. The DRP suggested exploring alternative options to vinyl. The variances requested were considered to be reasonable. The DRP is supportive of the proposal.

Panel Recommendation

THAT the application drawings under review for application DP-418 be supported noting the need for this form of housing.

A handwritten signature in blue ink, appearing to read "Bill Laird", written over a horizontal line.

Bill Laird, Panel Chair

8.4 Residential Development Permit Area

Designation

Pursuant to Section 919.1(1)(f) of the *Local Government Act*, all land located within the Medium and High Density Residential designated areas, as shown on Map A-1 Land Use, is designated "Residential Development Permit Area".

Objectives

- 8.4.1 To promote quality building, site and landscape design with high level architectural standards that support a green and sustainable city, compact and distinct community, housing diversity, and other goals and objectives of this OCP.
- 8.4.2 To provide the City with the ability to tailor new multiple family housing development projects to local site conditions.
- 8.4.3 To encourage safe pedestrian access within and around multiple family developments.
- 8.4.4 To promote environmentally sensitive building and landscape approaches.

Submission Requirements

- 8.4.5 Drawings submitted for a Development Permit application must meet the following minimum requirements:
 - a. The site plan must include lot dimensions and setback dimensions taken from the building to the property line; pedestrian and vehicular access and parking layout, with dimensions for parking stalls; refuse and recycling container areas; mechanical equipment at grade; and all surface materials such as paving and landscape areas;
 - b. A grading and drainage plan must indicate existing and proposed grades, proposed building floor elevations, location, layout, and elevations at top and bottom of all steps and retaining walls; and on-site infiltration areas and storm drainage;
 - c. Drawings illustrating the building appearance shall indicate the materials, finish and colour of the buildings;
 - d. A landscape plan must indicate existing vegetation to be retained and protected; hard surfaces; steps and retaining walls; mowed and rough grass areas; planting areas; a planting plan with a plant list showing the number, species and sizes of proposed plants; extent and type of irrigation, and landscape amenity features, e.g., site furniture, play areas, gathering areas; and an address and directional sign plan.

- 8.4.6 Development permit application drawings should be prepared by a registered architect or a draftsman with experience in urban design.
- 8.4.7 Landscape plans should be prepared by a registered landscape architect or a landscape designer with experience in environmentally sensitive and multi-family landscape design.
- 8.4.8 Prior to formal site planning, applicants are encouraged to consult with the City's Development Services Department to determine which natural features should remain on the development site.

Siting and Building Guidelines

- 8.4.9 Design the site layout and building locations to:
 - a. retain and protect as much natural vegetation, rocks, and unique site features as possible, including unique tree species, mature trees that are not a hazard, other significant vegetation, nesting areas, and other wildlife habitat;
 - b. minimize the impact of building shadows on nearby residential sites and buildings;
 - c. reduce shadowing of outdoor use areas;
 - d. encourage the penetration of sunlight and natural light into interior spaces to reduce the energy needed for lighting and heating, using passive solar siting principles;
 - e. retain distant views of landscape features;
 - f. work with the existing topography, minimizing the need for cut and fill or tall retaining walls; and
 - g. be complementary with or add value to the form and character of surrounding developments.
- 8.4.10 Design residential buildings in smaller blocks and clusters, and relate buildings to natural and public spaces such as paths, greenways, landscape features, site amenities, parks and roads. Minimize the length and massing of facades to take advantage of views and natural site features, and to improve the visual interest of building elevations. The number of adjacent units in a single building should not exceed 12. Variation of facades with setbacks or projections of 0.75 metres or more should be provided if building blocks have facades extending beyond 4 units.
- 8.4.11 Orient building frontages and main entrances to the dominant street frontage, with well defined entries and walkways from entries to the street.
- 8.4.12 Design with parking garages or carports facing away from the street as much as possible.
- 8.4.13 Consider the safety and security of residents in the design and layout of the development with a particular focus on Crime Prevention through Environmental Design (CPTED) principles.



- 8.4.14 Design buildings with varied facades and articulated roof lines, or design in a contemporary style that offers visual interest. The intent of this guideline is to discourage large bland buildings that do not reflect the character or scale of Salmon Arm.
- 8.4.15 Use durable and high quality building materials, integrating natural materials such as local stone, brick, and wood, as well as low-e glazing.
- 8.4.16 Consider weather protection over entry points, balconies and porches, e.g., roof overhead, or area inset below the floor above.
- 8.4.17 Design facades and rooflines of accessory structures and buildings in a manner that is consistent with the architectural design of the principal buildings.
- 8.4.18 Screen roof top mechanical equipment from views in a manner that is consistent with the architectural design of the building. Locations of ground level air conditioning units and HVAC mechanical equipment should be sited in a manner that does not impact adjacent residential lots. Screening of on-grade large mechanical equipment with noise and vibration abatement material is encouraged.
- 8.4.19 Consider the use of alternative technologies for on-site energy production, e.g., geothermal, photovoltaic and fuel cells, heat pumps.

Landscape and Screening Guidelines

- 8.4.20 Maximize the amount of landscaped areas on site and minimize the amount of impervious paved surfaces to increase the natural infiltration (absorption) of rain water and to provide a more natural character.
- 8.4.21 Limit mowed grass to highly visible areas and locations used for recreation in order to maximize areas for native, diverse and low maintenance vegetation.
- 8.4.22 Select trees and other plants that will be readily established and provide significant visual impact upon planting, without adversely affecting daylight or sunlight penetration into buildings or open spaces when fully grown.
- 8.4.23 In the landscape plan, consider finished site grades, location and heights of retaining walls, underground irrigation alignments, utilities, views, shade and sun angles, needs for privacy or screening, user safety, maintenance and irrigation requirements, and all other typical site planning criteria.
- 8.4.24 Consider energy efficiency and conservation in landscape design, e.g., moderate wind, provide shade in summer, allow sunlight and daylight into buildings.

- 8.4.25 Locate walkways and amenity areas (plazas, courtyards, patios, etc.) away from vehicular traffic, with maximum accessibility to residential units, and accentuate them with landscaping.
- 8.4.26 Developments are encouraged to incorporate native, low maintenance and xeriscape (drought resistant, low water requirement) concepts in landscape plans.
- 8.4.27 Encourage the use of water filtration/re-use systems that collect stormwater and rainwater for irrigation, if designed by a professional, recognizing that it is expensive to provide such systems on a practical scale.
- 8.4.28 Plant a uniform alignment of street trees along public streets at the spacing recommended by the City. Appropriate spacings are 15 metres along arterials, 10 metres along local and collector roads, lower spacing for smaller trees. If boulevard tree planting is not feasible along a street right-of-way, then tree planting along the front and exterior lot boundaries may be required at appropriate intervals.
- 8.4.29 For street tree selection along public boulevards, use the City's "Landscape Standards and Recommended Species Guide" as a reference.
- 8.4.30 Visual screening in the form of solid landscaping and/or fencing may be required along some segments of a site's perimeter, in particular along interior and rear lot lines and around outdoor storage areas.
- 8.4.31 Where landscaping for visual screening is required, plants selected shall be of sufficient height at maturity to provide a continuous screen not less than 2 metres in height and planted at a sufficient density to provide a hedge effect. Alternate screening measures such as decorative solid fencing or decorative walls not less than 2 metres in height may be considered instead of or in combination with planting.
- 8.4.32 Avoid using fences along street frontages to screen the development. Where a fence is unavoidable, use a transparent fence, e.g., lattice, metal, and add landscaping that allows views into the development.
- 8.4.33 Design location and directional signs (consistent with the City's address/directional sign guidelines), maps and mail box fixtures to be low profile, ground oriented and externally lit with low intensity fixtures accentuated by landscaping.
- 8.4.34 Locate refuse and recycling container areas where they are accessible to residents and to container pick-up trucks, screen them with an appropriate durable enclosure, and provide landscaping around the perimeter of the enclosure where possible. Avoid direct exposure of refuse and recycling areas to public streets.

- 8.4.35 Consider the provision of a composting system to generate materials that can be used for landscape maintenance or garden plots on the site.

Access, Circulation and Parking Area Guidelines

- 8.4.36 Design the internal road and parking system for efficient circulation of all types of vehicles, with a layout that discourages speeding, and provides safe pedestrian routes from parking lots to building entrances.
- 8.4.37 Parking areas shall be hard surfaced in accordance with the City's Zoning Bylaw.
- 8.4.38 Encourage reducing the amount of asphalt paving and introducing other materials where possible, preferably permeable, e.g., permeable pavers, reinforced grass such as Grass-Pave.
- 8.4.39 Encourage bioswales, permeable paving, and other design techniques that allow greater infiltration of water in and around parking areas.
- 8.4.40 Provide curb let-downs to accommodate universal accessibility from disabled parking spaces to buildings.
- 8.4.41 Avoid parking areas in excess of 5 stalls in front yards. In parking areas in excess of 20 stalls, intersperse intensively landscaped islands or bioswales at least 1.5 metres wide, planted with hardy vegetation and shade trees. Provide landscaping at the ends of parking rows, within and around parking lots as needed to define parking clusters, increase human comfort, provide visual relief, and increase infiltration of rain water.
- 8.4.42 Encourage shared driveways to units with individual vehicular access.
- 8.4.43 Encourage underground or below grade parking that is well-lit and secured.
- 8.4.44 Include low intensity lighting in parking areas, designed and constructed for safety and convenient pedestrian and vehicular access.
- 8.4.45 Design on-site lighting to minimize glare and overspill into the development, to adjacent properties, and into the sky. Submission of a detailed lighting plan may be required.

Exemptions

8.4.46 Development permits are not required in the Residential Development Permit Area for:

- a. interior renovations;
- b. an exterior renovation which does not require a building permit;
- c. an exterior addition with less than 50 square metres of floor area, in which the design is consistent with the form and character of the existing buildings as determined by the Development Services Department;
- d. an accessory building with less than 50 square metres of floor area, in which the design is consistent with the form and character of the existing principal buildings as determined by the Development Services Department;
- e. development of a duplex that is not part of a multiple family development;
- f. development of a single family dwelling;
- g. development of a secondary suite or similar accessory residential structure; or
- h. subdivision.



City of Salmon Arm
**Memorandum from the Engineering
 and Public Works Department**

To: Kevin Pearson, Director of Development Services
 Date: 16 April 2018
 Prepared by: Chris Moore, Engineering Assistant
APPLICANT: Canzea Developments Ltd. 2079 Hugh Allan Drive, Kamloops, V1S 2B6
SUBJECT: DEVELOPMENT PERMIT APPLICATION NO. DP-418
 LEGAL: Lot 1, Section 14, Township 20, Range 10, W6M, KDYD, Plan KAP52591
CIVIC: 250 – 5 Avenue SW

Further to your referral dated 28 March 2018 we provide the following servicing information. **The following comments and servicing requirements are not conditions for Development Permit; however, these comments are provided as a courtesy in advance of any development proceeding to the next stages:**

General:

1. Full municipal services are required as noted herein. Owner / Developer to comply fully with the requirements of the Subdivision and Development Services Bylaw No 4163. Notwithstanding the comments contained in this referral, it is the applicant's responsibility to ensure these standards are met.
2. Comments provided below reflect the best available information. Detailed engineering data, or other information not available at this time, may change the contents of these comments.
3. The subject property shall be serviced with underground electrical and telecommunication wiring upon development.
4. Properties under the control and jurisdiction of the municipality shall be reinstated to City satisfaction.
5. Owner / Developer will be responsible for all costs incurred by the City of Salmon Arm during construction and inspections. This amount may be required prior to construction. Contact City Engineering Department for further clarification.
6. Erosion and Sediment Control measures will be required at time of construction. ESC plans to be approved by the City of Salmon Arm.
7. Any existing services (water, sewer, hydro, telus, gas, etc) traversing the proposed lot must be protected by easement or relocated outside of the proposed building envelope. Owner/Developer will be required to prove the location of these services. Owner / Developer is responsible for all associated costs.
8. At the time of development the applicant will be required to submit for City review and approval a detailed site servicing / lot grading plan for all on-site (private) work. This plan will show such items as parking lot design, underground utility locations, pipe sizes, pipe elevations, pipe grades, catchbasin(s), control/containment of surface water, contours (as required), lot/corner elevations, impact on adjacent properties, etc.

DEVELOPMENT PERMIT APPLICATION NO. DP-418

16 April 2018

Page 2

9. For the off-site improvements at the time of development the applicant will be required to submit for City review and approval detailed engineered plans for all off-site construction work. These plans must be prepared by a qualified engineer. As a condition of building permit approval, the applicant will be required to deposit with the City funds equaling 125% of the estimated cost for all off-site construction work.

Roads / Access:

1. 5 Avenue SW, on the subject properties northern boundary, is designated as an Urban Collector Road standard, requiring 20.0m road dedication (10.0m on either side of road centerline). Available records indicate that no additional road dedication is required (to be confirmed by BCLS).
2. 3 Street SW, on the subject properties western boundary, is designated as an Urban Local Road standard, requiring 20.0m road dedication (10.0m on either side of road centerline). Available records indicate that no additional road dedication is required (to be confirmed by a BCLS).
3. 5 Avenue SW is currently constructed to an Interim Urban Collector Road standard. Upgrading to the Urban Collector Road standard is required, in accordance with Specification Drawing No. RD-3. Upgrading may include, but is not limited to: sidewalk, boulevard construction, parking stalls, street lighting, fire hydrants and underground hydro (3 phase is exempt) and telecommunications. Owner / Developer is responsible for all associated costs.
4. 3 Street SW is currently constructed to an Interim Local Road standard. Upgrading to an Urban Local Road Standard is required, in accordance with Specification Drawing No. RD-2. Upgrading may include, but is not limited to, street lighting, fire hydrants, street drainage and underground hydro and telecommunications. Owner / Developer is responsible for all associated costs.
5. Owner / Developer is responsible for ensuring all boulevards and driveways are graded at 2.0% towards the existing roadway.
6. A 5.0m by 5.0m corner cut is required to be dedicated at the intersection of 5 Avenue SW and 3 Street SW.
7. Internal roadways are to be a minimum of 7.3m measured from face of curb (per City standard RD-12). Truck turning movements shall be properly analysed to ensure internal road network will allow emergency and service vehicle access.

Water:

1. The subject property fronts 200mm diameter Zone 1 watermains on 5 Avenue SW and 3 Street SW. No upgrades will be required at this time.

DEVELOPMENT PERMIT APPLICATION NO. DP-418

16 April 2018

Page 3

2. The property is to be serviced by a single metered water service connection (as per Specification Drawing No. W-10), adequately sized to satisfy the proposed use. Water meter will be supplied by the City at the time of development, at the Owner / Developer's cost. Owner / Developer is responsible for all associated costs.
3. Records indicate that the existing property is not serviced.
4. The subject property is in an area with sufficient fire flows and pressures according to the 2011 Water Study (OD&K 2012).
5. Fire protection requirements to be confirmed with the Building Department and Fire Department.
6. Fire hydrant installation will be required. Owners consulting Engineer shall review the site to ensure placement of fire hydrants meet the high density residential spacing requirements of 150 meters.
7. Backflow Prevention Devices shall be installed in accordance with the City's Cross Connection Control Bylaw 3934.

Sanitary:

1. The subject property fronts 200mm diameter sanitary sewers on 5 Avenue SW and 3 Street SW. No upgrades will be required to these sewers.
2. A 150mm diameter sanitary sewer is located in a right of way on the southern boundary. Upgrading this sewer to a 200mm diameter sanitary sewer is required and the right of way is to be increased to 6m total width.
3. The property is to be serviced by a single sanitary service connection adequately sized (minimum 100mm diameter) to satisfy the servicing requirements of the development. Owner / Developer is responsible for all associated cost.
4. Records indicate that the existing property is not serviced.

Drainage:

1. The subject property fronts a 300mm diameter storm sewer on 5 Avenue SW and a 450mm diameter storm water sewer on 3 Street SW. No upgrades are anticipated at this time, subject to item 4.
2. An Integrated Stormwater Management Plan (ISMP) conforming to the requirements of the Subdivision and Development Servicing Bylaw No. 4163, Schedule B, Part 1, Section 7 shall be provided.

DEVELOPMENT PERMIT APPLICATION NO. DP-418

16 April 2018

Page 4

3. Where onsite disposal of stormwater is recommended by the ISMP, an "Alternative Stormwater System" shall be provided in accordance with Section 7.2.
4. Where discharge into the Municipal Stormwater Collection System is recommended by the ISMP, this shall be in accordance with Section 7.3. The proposed lot(s) shall be serviced (each) by a single storm service connection adequately sized (minimum 150mm) to satisfy the servicing requirements of the development. Owner / Developer's engineer may be required to prove that there is sufficient downstream capacity within the existing City Storm System to receive the proposed discharge from the development. All existing inadequate / unused services must be abandoned at the main. Owner / Developer is responsible for all associated costs.

Geotechnical:

1. A geotechnical report in accordance with the Engineering Departments Geotechnical Study Terms of Reference for: Category A (Building Foundation Design), is required



Chris Moore
Engineering Assistant



Jenn Wilson P.Eng., LEED® AP
City Engineer



City of Salmon Arm

Development Services Department Memorandum

To: Her Worship Mayor Cooper and Members of Council

Date: June 12, 2018

Subject: Development Permit Application No. DP-419 (Mixed Use – Commercial / Residential)
 Legal: Lot D, Section 14, Township 20, Range 10, W6M, KDYD, Plan KAP62328
 Civic: 481 Harbourfront Drive NE
 Owner: 1112031 BC Ltd.
 Applicant: Exel Construction Ltd.

MOTION FOR CONSIDERATION

THAT: Development Permit No. 419 be authorized for issuance for that part of Lot D, Section 14, Township 20, Range 10, W6M, KDYD, Plan KAP62328 (481 Harbourfront Drive NE) in accordance with the drawings dated May 4, 2018 and attached in Appendix 6 of this memorandum;

AND THAT: Issuance of Development Permit No. 419 be withheld subject to the following:

1. Registration of Section 219 *Land Title Act* covenant(s) on title ensuring the linkage of the subject parcel, 481 Harbourfront Drive NE, and 650 Marine Park Drive for the purpose of meeting the offstreet parking requirements of the Zoning Bylaw;
2. Registration of a Section 219 *Land Title Act* covenant(s) on title to acknowledge the restrictions of Riparian Areas Regulation Assessment Report number 427 dated April 17, 2007;
3. Receipt of an Irrevocable Letter of Credit in the amount of 125% of a landscaper's estimate for completion of the landscaping plan; and
4. Written confirmation from a Qualified Environmental Professional (QEP) that the construction and riparian planting will be monitored by a QEP for compliance with the Riparian Areas Regulation Assessment Report number 427 dated April 17, 2007, and in accordance with the landscaping plan dated May 1, 2018 and attached in Appendix 6 of this memorandum.

STAFF RECOMMENDATION

THAT: The motion for consideration be adopted.

BACKGROUND

The subject parcel is located at 481 Harbourfront Drive NE (Appendix 1 and 2). The approximate 3,136 square meter parcel is currently vacant. The parcel is designated as Commercial City Centre land in the Official Community Plan (OCP) Bylaw and zoned C-6 Tourist/Recreation Commercial in the Zoning Bylaw (Appendix 3 and 4). Site photos are attached as Appendix 5.

This application is to permit the development of one mixed use commercial residential building, as shown in the proposed Development Permit drawings attached as Appendix 6. The office use and upper floor dwelling units proposed are permitted uses in the C-6 zone. The proposed building as illustrated would have a footprint of approximately 687 square metres and is comprised of 4 storeys to a height of 15.8 metres (the maximum height permitted in the C-6 Zone is 19 metres). The applicant has provided a letter of rationale attached as Appendix 7.

The subject parcel is adjacent to Shuswap Lake and Marine Park with an elevated walkway across the northern portion of the parcel via a right-of-way. A Riparian Areas Regulation (RAR) report has been completed for the parcel which provides additional guidance on how development may proceed adjacent the lake.

COMMENTS

Building Department

As a Part III building, full sprinkler and involvement of registered professions is required as per BCBC.

Fire Department

No concerns.

Engineering Department

No concerns. Upgrades to the property's frontage have largely been completed, with the exception of a street light. Engineering comments are attached as Appendix 8.

Design Review Panel

With the proposal for City Centre Commercial development, the application was referred to the Design Review Panel (DRP) for review. The Panel was supportive of the proposal as presented. The May 24, 2018 DRP meeting minutes are attached as Appendix 9.

Planning Department

The proposed development is subject to the guidelines of the "City Centre Development Permit Area" as described in the OCP, suggesting characteristics under the topics of siting and building, facade design, access, circulation and parking area, as well as landscape guidelines.

Siting and Building

The applicant is proposing a mixed use 8 unit development in the form of 6 commercial spaces (including one spaces prescribed as a "law office") over 3 levels, and 2 upper level residential units. The building has a footprint of 687 square metres in area, and reaches a maximum height of 15.8 metres above grade (under the 19 metre maximum height permitted in the C-6 zone). The building is set along the north parcel boundary generally following the linear shoreline (rip-rap bank), with an angular south-west facing elevation arranged to face the curving street frontage. The building design is a contemporary style with varied facades and linear rooflines providing visual interest, incorporating high quality materials with proposed cladding including stucco, stone, fiberboard, and metal siding. The height is substantially consistent with adjacent developments.

Facade

Architectural details such as fibreboard and composite wood cladding are reasonably unified on all elevations. The entrance patio creates an easily identifiable and protected access point oriented towards the street, while the angular design, upper level patios, as well as the varied materials and colour choices create visual interest.

Landscape and Screening

The landscape plan has been completed in alignment with the RAR report and OCP guidelines. The estimate for landscaping is roughly \$27,000 and includes irrigation. The landscape plan prescribes perimeter plantings along the west, south and east parcel lines, reducing the impact of the parking. The rear yard of the building is proposed to be essentially filled with a range of RAR plantings. As further described in this report, a post-construction report from a Qualified Environmental Professional will be required to ensure ultimate compliance with RAR.

Servicing

Related to landscaping on the site, frontage improvements to the Local Road standard have been completed. Frontage upgrades are expected to only include installation of a street light.

Access, Circulation and Parking Area

Vehicle access proposed is via a single shared 5.8 metre wide access route. There are a total of 49 parking stalls proposed (47 are required): 8 secure building parking stalls proposed, 2 loading stalls, 14 stalls on site, with 27 stalls proposed on a parcel west of Harbourfront Drive (650 Marine Park Drive).

The location of parking on another parcel is supported by the Zoning Bylaw in non-residential zones, subject to the parcels being located within 300 metres of each other (the applicable distance is just under 50 metres) and the registration of a covenant securing the arrangement, recognizing the challenges in meeting parking requirements. The Zoning Bylaw further specifies surfacing, grading and drainage requirements for offstreet parking.

Riparian Areas Regulation

The subject properties are within 30 m of the High Water Mark (HWM) of Shuswap Lake; therefore the Provincial Riparian Areas Regulation (RAR) applies to this proposal. A Riparian Areas Assessment Report was completed April 17, 2007 (Assessment 427). The Qualified Environmental Professional's (QEP) report identifies the Streamside Protection and Enhancement Area to be 30 m from the HWM of Shuswap Lake (348.7 m); however the report identifies that the building may be located 6 m back from the HWM and will not result in Harmful Alteration, Disruption or Destruction (HADD) of fish habitat. Staff note that the site plan indicates a slightly greater 7.5 m setback from the HWM.

An existing Section 219 Restrictive Covenant was registered May 1, 1998 outlining requirements from the Department of Fisheries and Oceans (DFO) for works and landscaping within the riparian area. Both the QEP and Landscape Architect have confirmed that the proposed landscaping plan and development are in compliance with the covenant and RAR. A post-construction report from a Qualified Environmental Professional will be required to ensure ultimate compliance with RAR.

Walkway Contribution

A Development Agreement exists between the City and owners of the subject parcel for financial contribution to the waterfront walkway constructed in 2005. The cost is calculated at \$347.55 per lineal metre of parcel frontage measured along the northerly boundaries. The total length of northern frontage is 28 m making the total required contribution by the developer \$9,731.40 required at the time of Building Permit application (measurements/calculations to be confirmed).

CONCLUSION

The applicant is applying for a Development Permit to support a multi use commercial / residential development (one mixed use building). The proposal aligns with the Development Permit Area guidelines as described in the OCP and is supported by staff.

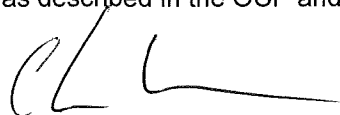

Prepared by: Chris Larson, MCP
Planning and Development Officer

Reviewed by: Carl Bannister, C.A.O.

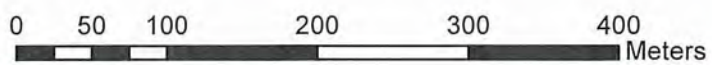
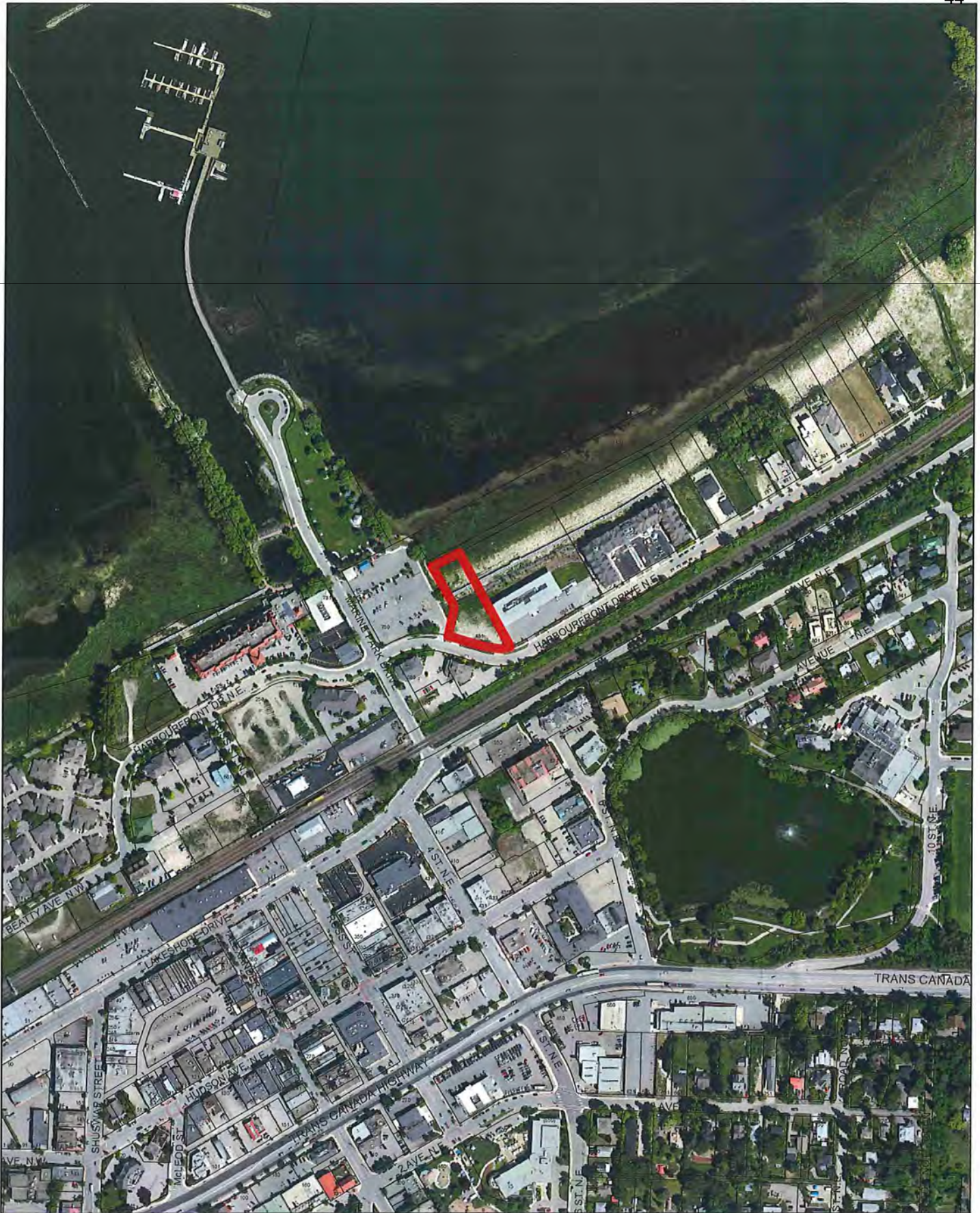



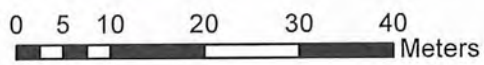

Subject Parcel

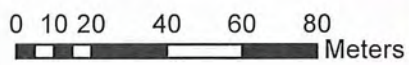
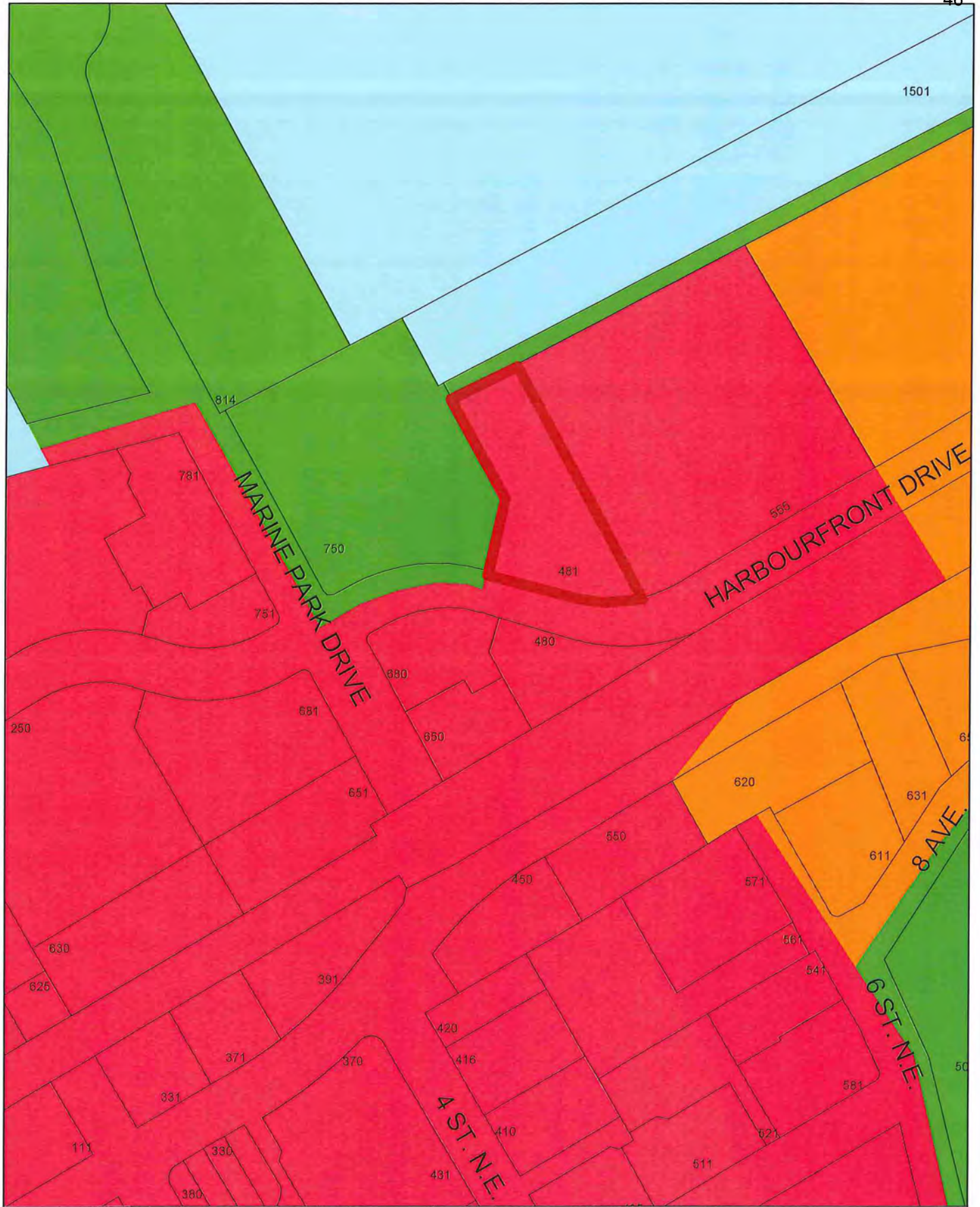

Subject Parcel



- | | | | |
|---|--------------------------------------|---|----------------------------|
|  | Subject Property |  | Park |
|  | Town Center |  | Residential - High Density |
|  | Environmentally Sensitive Lake Areas | | |

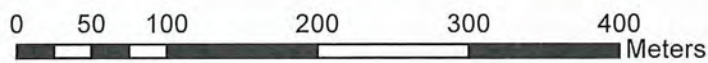
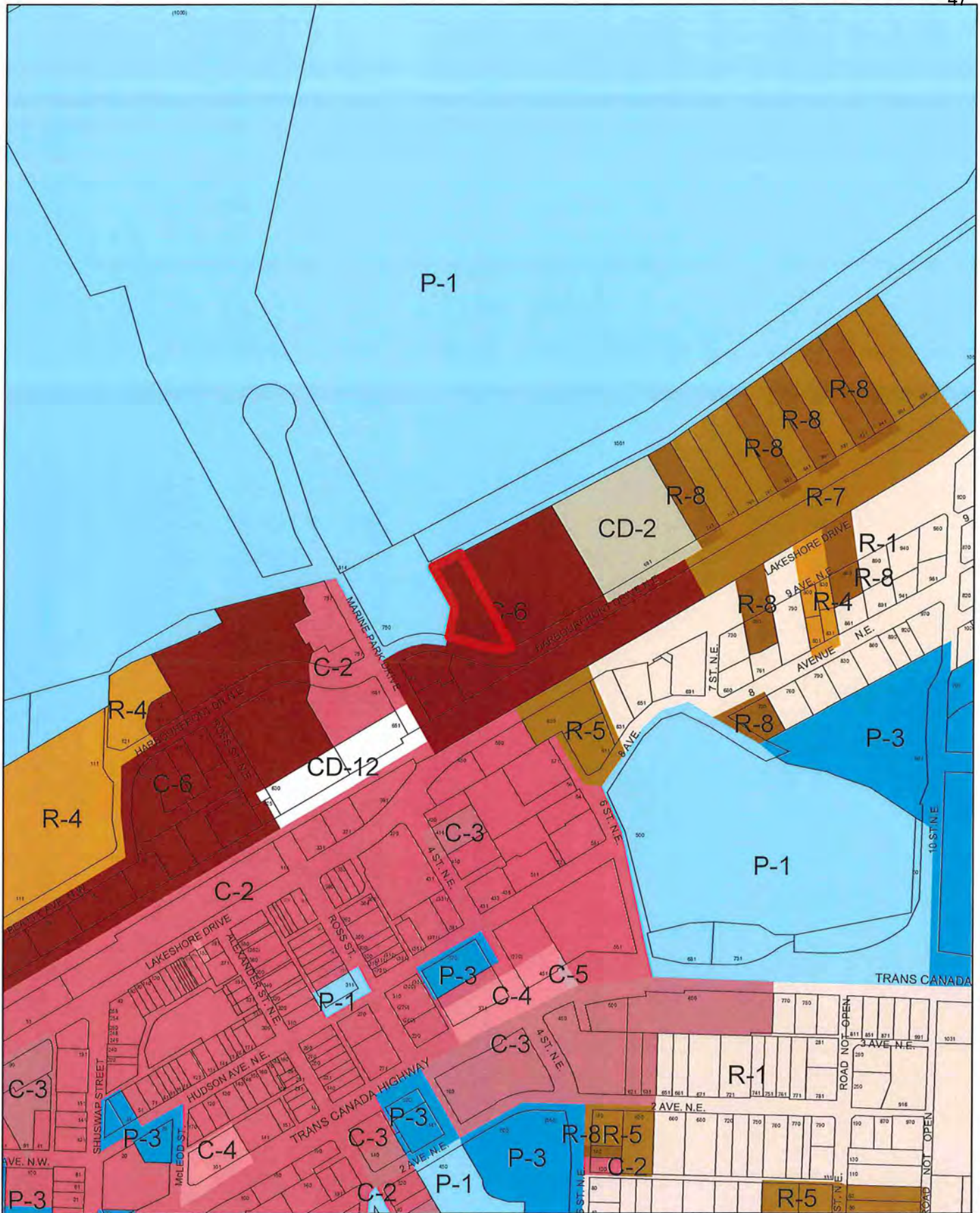

Subject Parcel

Appendix 5: Site Photos



View north of subject property.



View east of subject property.



View north-west of subject property.

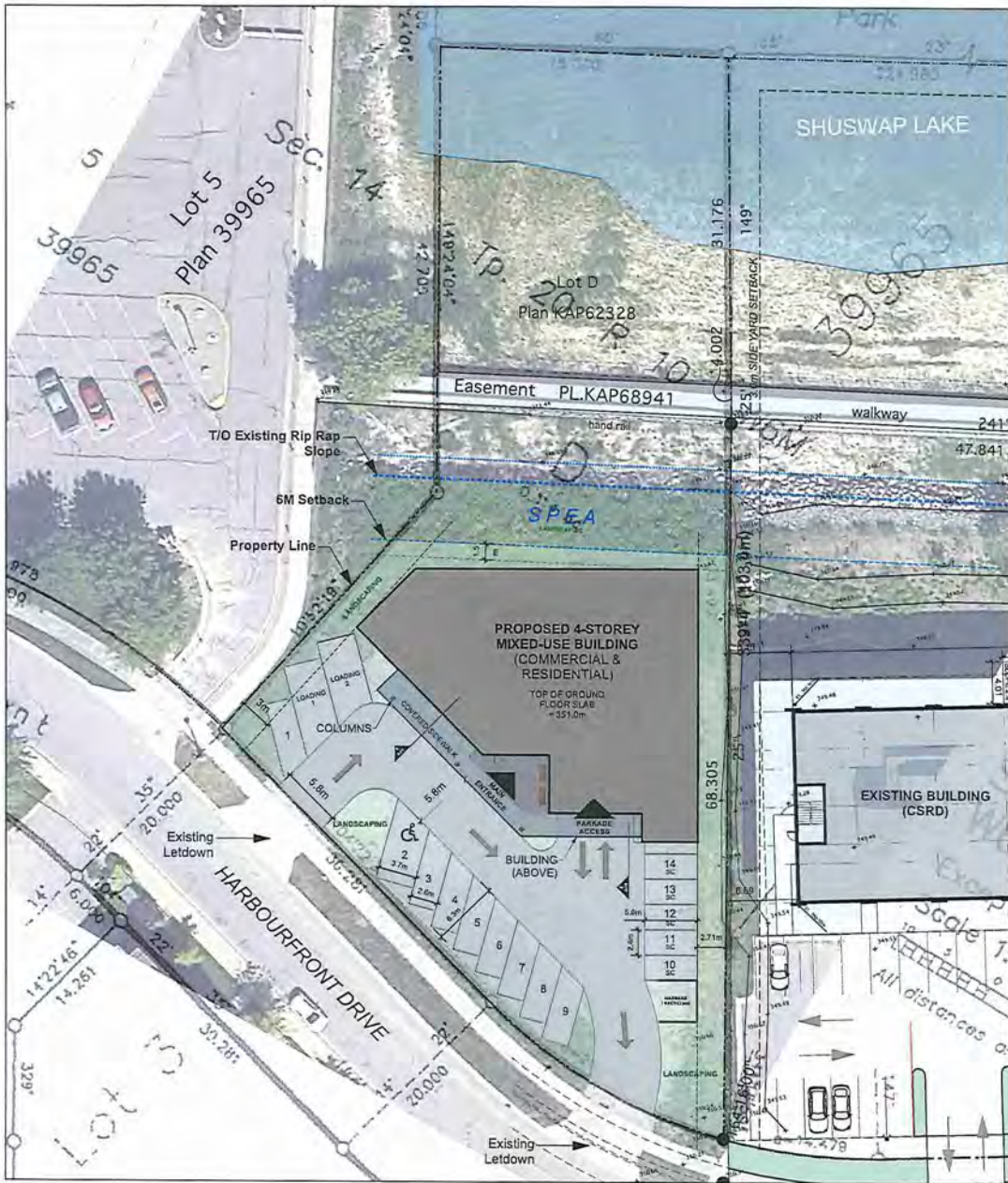

DRAWING LIST

- A00 Site Plan & Development Data
- A01 Schematic Site Sections
- A02 Ground Floor Plan
- A03 Second Floor Plan
- A04 Third Floor Plan
- A05 Fourth Floor Plan
- A06 Roof Plan
- A07 South Elevation
- A08 Southwest Elevation
- A09 North Elevation
- A10 East Elevation
- L01 Landscape Plan

DEVELOPMENT DATA

Zoning: C-6 - Tourist / Recreation Commercial
 OCP Designation: Commercial City Centre

Proposed Uses:
 - Offices (Permitted)
 - Upper Floor Dwelling Units (Permitted)

Maximum Height of Principal Building:
 - 19.0m (62'-4")
 - Proposed 15.0m (51'-10")

Required Building Setbacks:
 - adjacent to non-residential zones = no setbacks required

Site Area:
 3,136.8sqm (33,796.7sf)

Building Area:
 687.2sqm (7,396.5sf)

Gross Floor Area:
 - Ground Floor 254.9sqm (2,743.4sf) + Parking Garage 312.1sqm (3,359.8sf)
 - Second Floor 687.2sqm (7,396.5sf)
 - Third Floor 337.8sqm (3,634.4sf)
 - Fourth Floor 472.6sqm (5,087.5sf)
TOTAL 1,852.5sqm (20,116.5 sf)
 + Parking Garage = 2,264.5sqm (24,375.95sf)

Parking Required:
 - Office 64
 - Residential 3
- TOTAL 47

Parking Provided:
 - Onsite
 - Regular = 15
 - Small Car = 5 Stalls
 - Accessible = 1 Stall
- Subtotal = 22 Stalls (14 Stalls Outside, 8 Stalls in Secure Building Parking) (Plus 2 Loading Stalls)
 - Offsite*
 - Regular = 25 Stalls
 - Small Car = 4 Stalls
- Subtotal = 27 Stalls
- TOTAL = 49 Stalls

* Development to include secondary property for parking, located at: 650 Marine Park Drive. The property is approximately 70m from the subject building and will include a restrictive Covenant formally linking the required parking in the 481 Harbourfront Drive development.

SITE PLAN NOTES

1. See Landscape Plan for details on 'Landscaping' areas.
2. Riparian Area Setback requirements detailed in RAR Report on file for the subject property (completed by EBA Engineering, 2007).
3. Site grading, servicing, access, and parking to be detailed by Civil Engineer at Building Permit stage.



ISSUE	DATE

DRAWN BY: PS
DATE: Mar 2018
SCALE: 1:500



PO BOX 2229
 418-B HWY 10E
 SULLY/ANN BC V1X 4R3
 T 250-515-9481
 F 250-515-9482
 W www.micropixels.ca

PROJECT:
The DOVEWOOD Building

481 Harbourfront Drive
 Sully/Ann BC

DRAWING TITLE:
SITE PLAN & DEVELOPMENT DATA

DRAWING NO:
A00

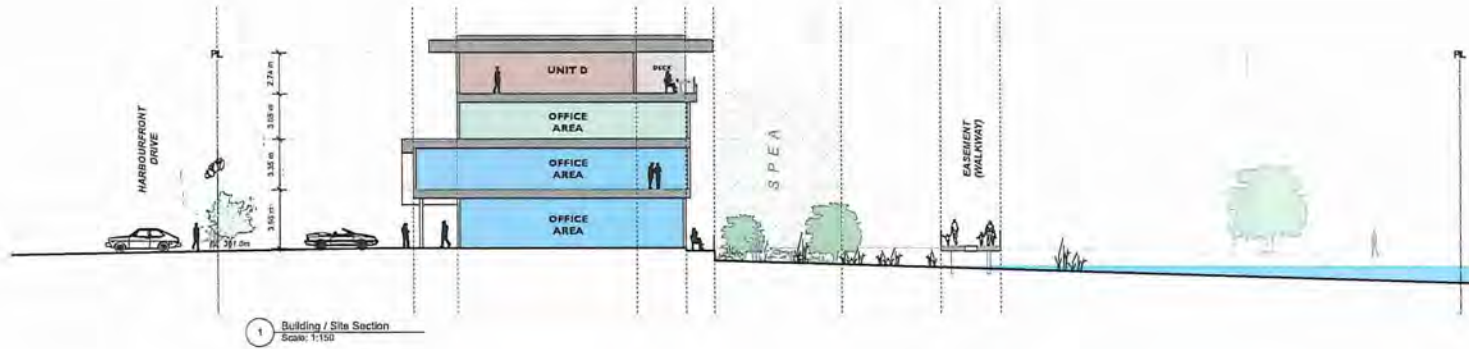

1 Building / Site Section
Scale: 1:150



2 Building / Site Section
Scale: 1:150

PRELIMINARY BUILDING CODE ANALYSIS (2012 BRITISH COLUMBIA BUILDING CODE)	
Building Area: 661.0sm (7,115.2sf)	Applicable Building Code Section: 3.2.2.50
Building Height: 4-Storays	Sprinklered: Yes
Streets Facing: 1 Street	Max. Storays: 6
Applicable Building Code: Part 3	Max. Building Area: 1,800sm (if 4 storays)
Multiple Major Occupancies:	Construction Type: Combustible or Non-Combustible
Group F-3 (Storage Garage)	Required Fire Resistance Ratings:
Group D (Office)	Floors = 1 h
Group C (Residential)	Loadbearing Walls, Columns = 1 h
Required Fire Separations:	
Between Group F-3 & Other Occupancies = 1.5 hr (as per Section 3.3.5.5)	
Between Group D & C = 1 h	



ISSUE DATE

Development Form Rev. 1.0.18

DRAWN BY: PL

DATE: May 2018

SCALE: as noted



NO. BC21 2356
4143 - 40 ST. N.
SURREY, BC V4A 4H1
TEL: 604-591-1111
WWW.MARKING.COM

PROJECT:
The DOVEWOOD Building

481 Harbourfront Drive
Salmon Arm, BC

DRAWING TITLE:
SCHEMATIC SITE SECTIONS

DRAWING NO:
A01



GROUND FLOOR GROSS AREA = 2,743.4sf
 (+ PARKING GARAGE)



UNLESS OTHERWISE SPECIFIED, ALL DIMENSIONS ARE IN FEET AND INCHES. DIMENSIONS SHALL BE TO FACE UNLESS OTHERWISE SPECIFIED.

ISSUE	DATE
Development Phase	15th Nov 2018

DRAWN BY: H.S.
 DATE: 15th Nov 2018
 SCALE: 3/16" = 1'-0"



PO BOX 2159
 4818 - 4th ST SE
 SALEM ARM, BC V1E 4R3
 T 250 515 4801
 E h.s@hsharchitect.ca
 W www.hsharchitect.ca

PROJECT: 17-001
The DOVEWOOD Building

481 Harbourfront Drive
 Saanen Arm, BC

DRAWING TITLE:
GROUND FLOOR PLAN

DRAWING NO:
A02

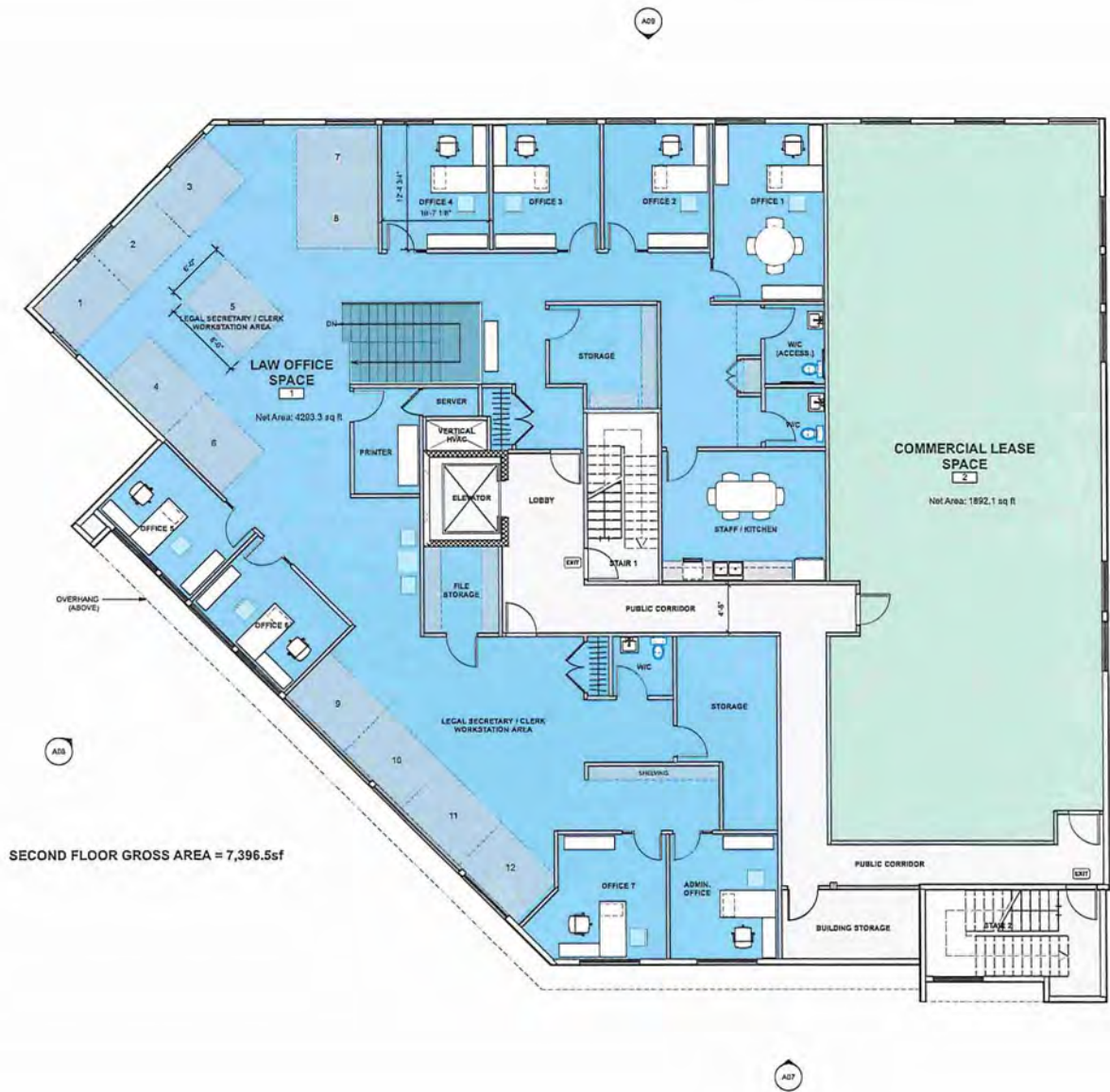

SECOND FLOOR GROSS AREA = 7,396.5sf

	
ISSUE	DATE
Design/Drawn	May 2018
DRAWN BY: PL	
DATE: May 2018	
SCALE: 3/16" = 1'-0"	
	
PROJECT: 17-001 The DOVEWOOD Building 481 Harbourfront Drive Salmon Arm, BC	
DRAWING TITLE: SECOND FLOOR PLAN	
DRAWING NO: A03	

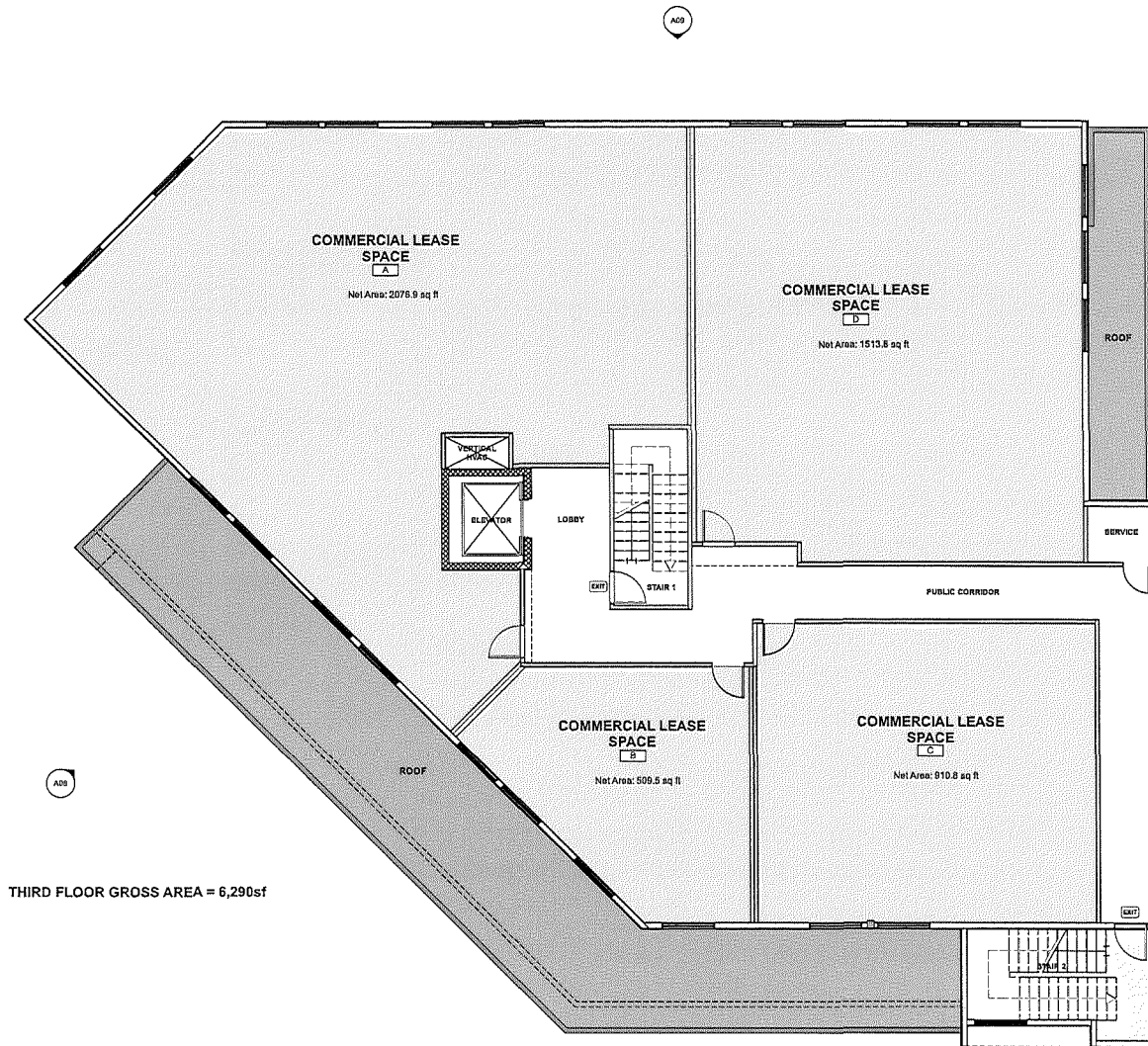

APPROVED FOR THE PROJECT BY THE ARCHITECT'S SEAL AND SIGNATURE THE ARCHITECT'S FIRM NAME AND ADDRESS (SEE NOTE TO DRAWING)	
ISSUE	DATE
Development Permit	15th Nov 2018
DRAWN BY: PTL	
DATE: May 2018	
SCALE: 3/16" = 1'-0"	
P.O. BOX 2350 65th - 4th STREET SALMON ARM, BC V1E 4R3 T: 250.515.4801 E: info@architect.ca W: www.architect.ca	
PROJECT: 17-003 The DOVEWOOD Building	
481 Harbourfront Drive Salmon Arm, BC	
DRAWING TITLE: THIRD FLOOR PLAN	
DRAWING NO: A04	

 <p>ARCHITECT 205 W. WASHINGTON ST. SUITE 200 WASHINGTON, DC 20001 TEL: 202-331-1111 FAX: 202-331-1112 WWW.ARCHITECT.COM</p>	PROJECT: 17001 The DOVEWOOD Building	DRAWING TITLE: FOURTH FLOOR PLAN	DRAWING No. A05
	DRAWN BY: JHL DATE: May 2018 SCALE: 1/8" = 1'-0"	PROJECT: 17001 The DOVEWOOD Building	

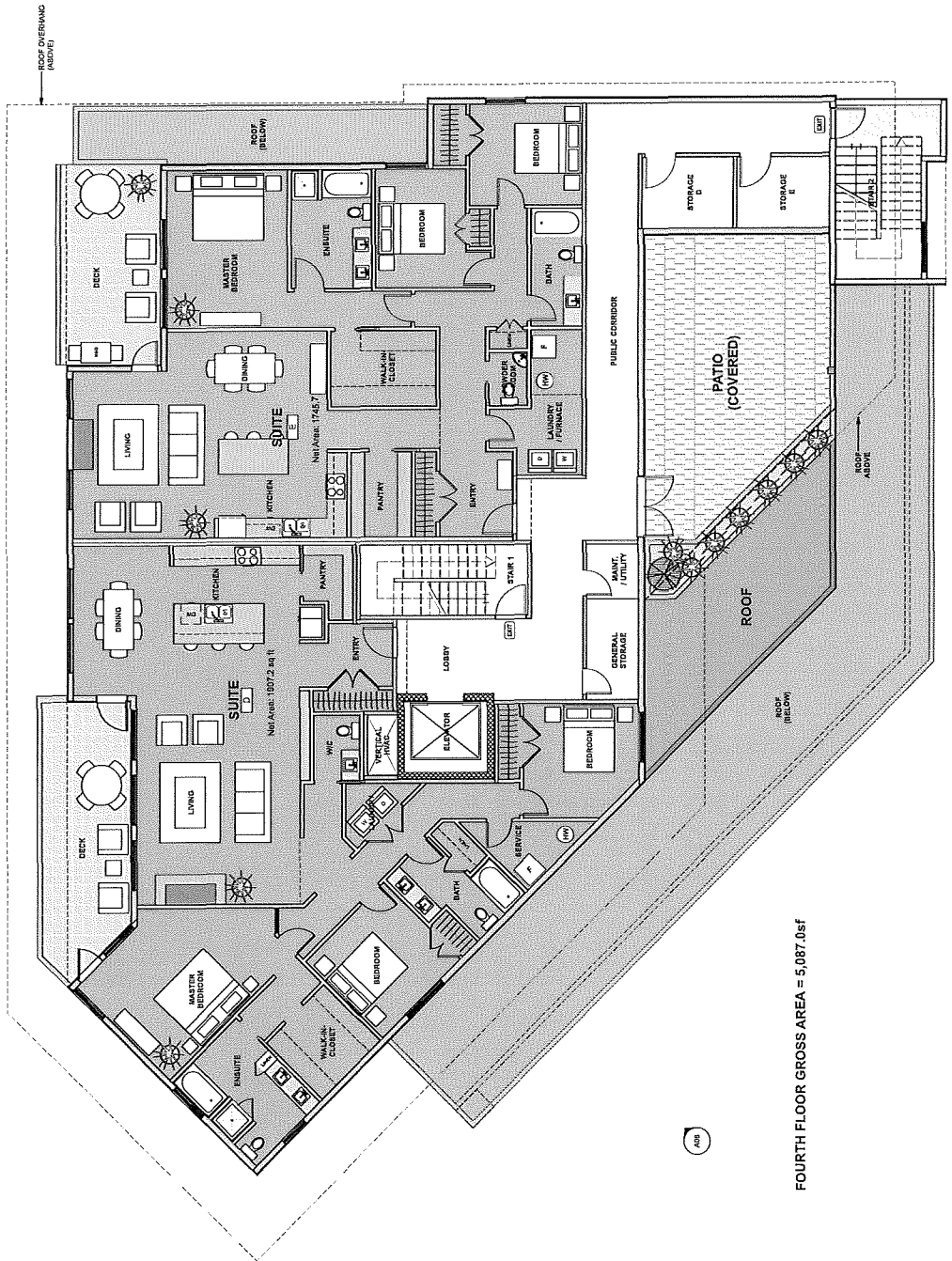

FOURTH FLOOR GROSS AREA = 5,087.0sf

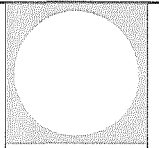
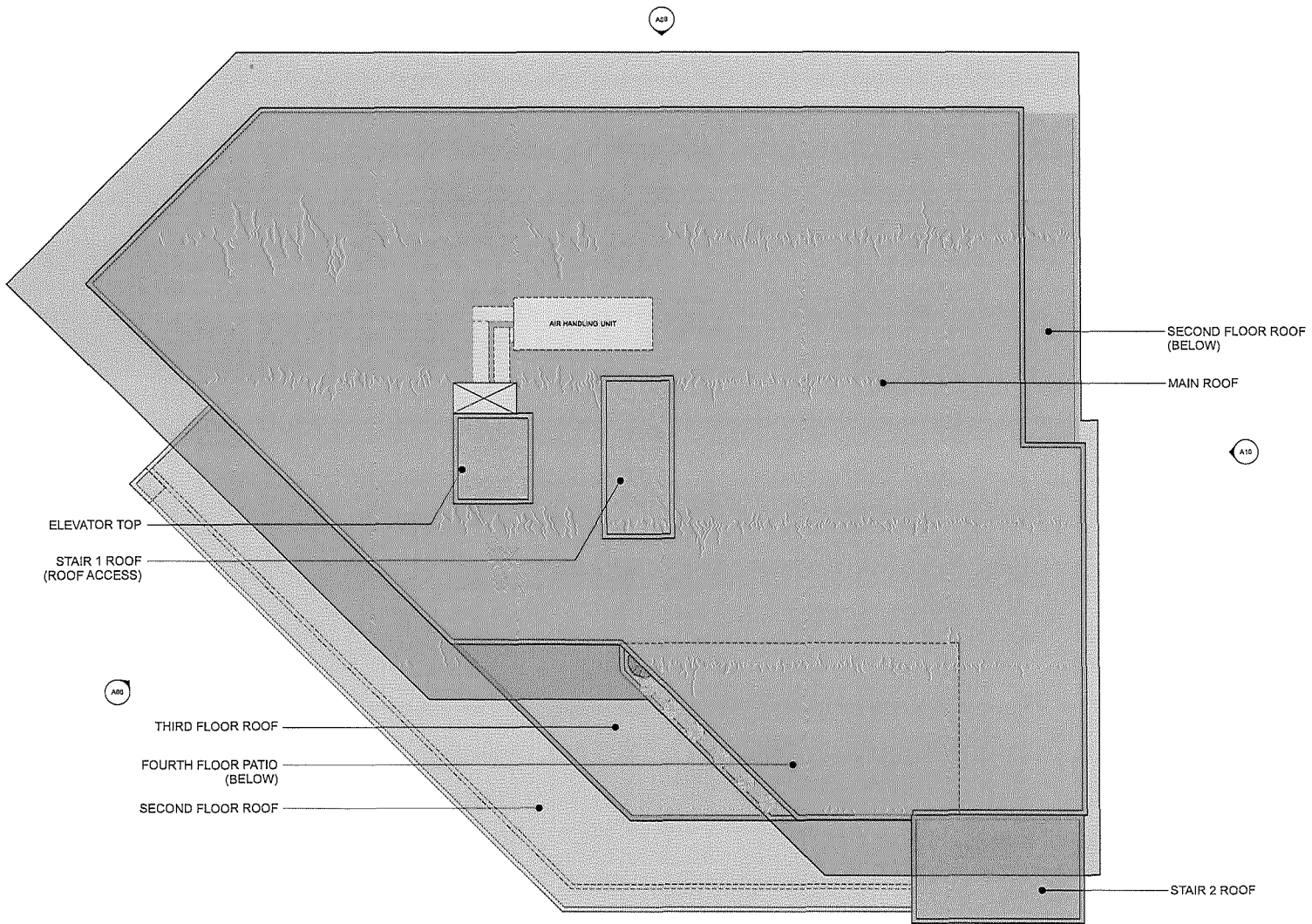

PROFESSIONAL ARCHITECTS
 481 HURBOURFRONT DRIVE
 SALMON ARM, BC V1E 4R1
 TEL: 250-515-9801
 WWW.AARCHITECTS.COM

ISSUE	DATE
Development Permit	May 4, 2018

DRAWN BY: PL
DATE: May 20, 2018
SCALE: 3/16" = 1'-0"

ARCHITECT
 P.O. BOX 2350
 481 HURBOURFRONT DRIVE
 SALMON ARM, BC V1E 4R1
 T 250-515-9801
 E mail@architects.ca
 W www.aarchitects.ca

PROJECT: 17-053
The DOVEWOOD Building

481 Harbourfront Drive
 Salmon Arm, BC

DRAWING TITLE:
ROOF PLAN

DRAWING NO.:
A06

	ISSUE Date Issued: _____ No. _____	DATE No. 2/20/16	ARCHITECTS 101 BOULDER ST. SUITE 100 DENVER, CO 80202 TEL: 303.440.0000 WWW.AARCHITECTS.COM	PROJECT: 17467 The DOVEWOOD Building	487 Haines Street, Denver 80202-3125	DRAWING TITLE: SOUTH ELEVATION	DRAWING NO.: A07
	SCALE: 3/8" = 1'-0"	DATE: Nov 2016					

	Architectural Metal Cladding - Stained Steel
	Manufactured Stone - Shalimar Designer Stone, Urban Stone - Gallery
	Stucco Cladding - Benjamin Moore Color: "Warm Edge"
	Stucco Cladding - Benjamin Moore Color: "Stone Wing"
	Cement Fiber Board Panels - PASCAL - James Heath - High City

MATERIAL LEGEND

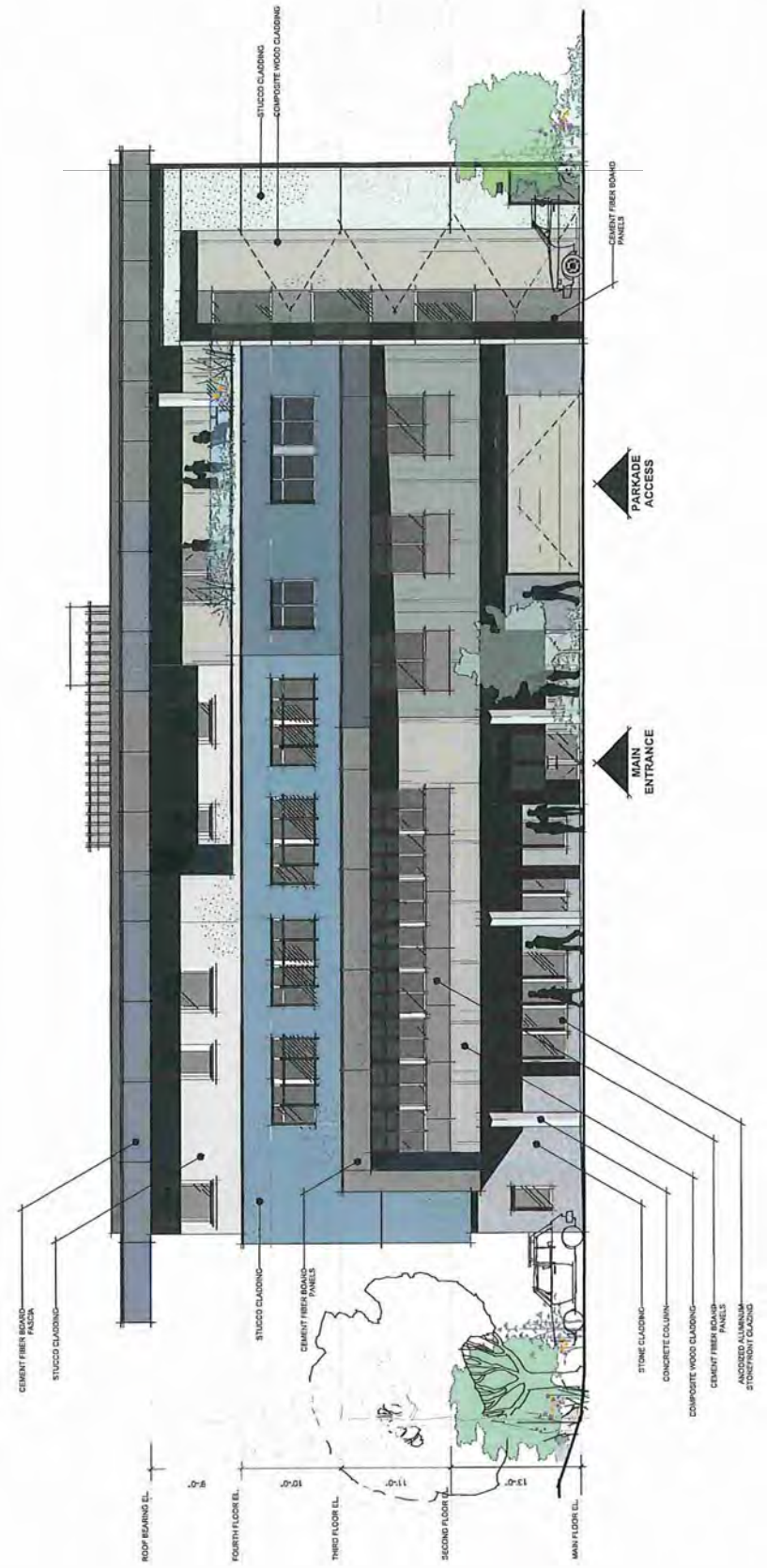

	PROJECT: 17-027 The DOVEWOOD Building
	481 Hartsouck Drive Silver Spring, MD
DRAWING TITLE SOUTHWEST ELEVATION	DRAWING NO: A08
ISSUE: _____ DATE: _____ (Date/Author/Issue)	PROJECT: 17-027 The DOVEWOOD Building
DRAWN BY: TE DATE: Mar 2018 SCALE: 3/8" = 1'-0"	481 Hartsouck Drive Silver Spring, MD
A ARCHITECTURE 102 BOULDER LANE, SUITE 100 ANNAPOLIS, MD 21403 TEL: 410-291-1100 WWW.AARCHITECTURE.COM	DRAWING TITLE SOUTHWEST ELEVATION



	PROJECT: 17-021 The DOVEWOOD Building
	4811 Harcourt Street Silver Spring, MD
DRAWING TITLE: NORTH ELEVATION	DRAWING NO: A09
ISSUE: _____ DATE: _____ DRAWN BY: HL DATE: 12-2018 SCALE: 3/16" = 1'-0"	10 ROCKY HILL 1815 W. ST. LEE WASHINGTON, DC 20004 ARCHITECTS



MAX. ALLOWABLE HEIGHT 28'-11 1/2" (8.82m)	TOP OF ROOF STRUCTURE 13'-0"	CEILING FIBER BOARD PANELS 11'-0"	CLASH GUARD 10'-0"	CEMENT FIBER BOARD PANELS 9'-0"	MAIN FLOOR EL. 0'-0"
--	---------------------------------	--------------------------------------	-----------------------	------------------------------------	-------------------------

	PROJECT: 17401 The DOVEWOOD Building
	4811 Harwoodhurst Drive Silver Spring, MD
ISSUE: Final Approved Plans	DRAWING TITLE: EAST ELEVATION
DATE: May 2, 2016	DRAWING NO.: A10
DRAWN BY: VS DATE: Mar 2016 SCALE:	
100 ROCK CREEK ANNAPOLIS, MARYLAND 21401 TEL: 410-291-1111 FAX: 410-291-1112 WWW.AARCHITECTURE.COM	

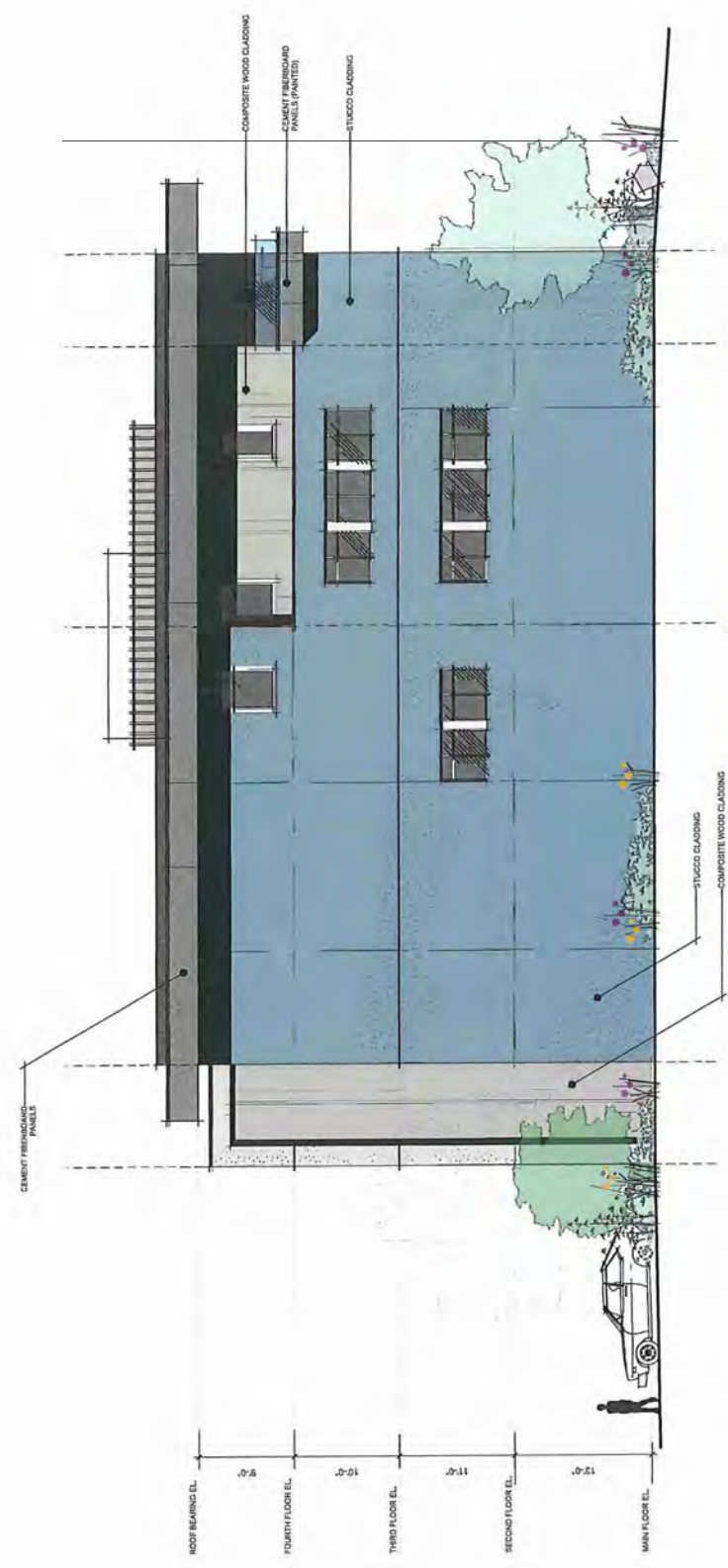

 <p>A.C. CENTRY 403 BOLA 320 418E, WISLIVE JOGJAYA BARU (1916) Jl. Widyadarmasari Widyadarmasari</p>	<p>ERIC REYNARD Landscape Architect</p> <p>Eric Reynard BICHA, CHLA 1993, The University of Queensland, Australia 1995, The University of Queensland, Australia</p>	<p>PROJECT: The DOVEWOOD Building</p>	<p>DRAWING TITLE: LANDSCAPE PLAN</p>	<p>DRAWING NO1: L01</p>																																																																																																					
					<p>ISSUE:</p> <table border="1"> <tr><th>ISSUE</th><th>DATE</th></tr> <tr><td>REVISION 01</td><td>17 APRIL 2018</td></tr> <tr><td>REVISION 02</td><td>17 APRIL 2018</td></tr> <tr><td>REVISION 03</td><td>17 APRIL 2018</td></tr> <tr><td>REVISION 04</td><td>17 APRIL 2018</td></tr> <tr><td>REVISION 05</td><td>17 APRIL 2018</td></tr> <tr><td>REVISION 06</td><td>17 APRIL 2018</td></tr> <tr><td>REVISION 07</td><td>17 APRIL 2018</td></tr> <tr><td>REVISION 08</td><td>17 APRIL 2018</td></tr> <tr><td>REVISION 09</td><td>17 APRIL 2018</td></tr> <tr><td>REVISION 10</td><td>17 APRIL 2018</td></tr> <tr><td>REVISION 11</td><td>17 APRIL 2018</td></tr> <tr><td>REVISION 12</td><td>17 APRIL 2018</td></tr> <tr><td>REVISION 13</td><td>17 APRIL 2018</td></tr> <tr><td>REVISION 14</td><td>17 APRIL 2018</td></tr> <tr><td>REVISION 15</td><td>17 APRIL 2018</td></tr> <tr><td>REVISION 16</td><td>17 APRIL 2018</td></tr> <tr><td>REVISION 17</td><td>17 APRIL 2018</td></tr> <tr><td>REVISION 18</td><td>17 APRIL 2018</td></tr> <tr><td>REVISION 19</td><td>17 APRIL 2018</td></tr> <tr><td>REVISION 20</td><td>17 APRIL 2018</td></tr> <tr><td>REVISION 21</td><td>17 APRIL 2018</td></tr> <tr><td>REVISION 22</td><td>17 APRIL 2018</td></tr> <tr><td>REVISION 23</td><td>17 APRIL 2018</td></tr> <tr><td>REVISION 24</td><td>17 APRIL 2018</td></tr> <tr><td>REVISION 25</td><td>17 APRIL 2018</td></tr> <tr><td>REVISION 26</td><td>17 APRIL 2018</td></tr> <tr><td>REVISION 27</td><td>17 APRIL 2018</td></tr> <tr><td>REVISION 28</td><td>17 APRIL 2018</td></tr> <tr><td>REVISION 29</td><td>17 APRIL 2018</td></tr> <tr><td>REVISION 30</td><td>17 APRIL 2018</td></tr> <tr><td>REVISION 31</td><td>17 APRIL 2018</td></tr> <tr><td>REVISION 32</td><td>17 APRIL 2018</td></tr> <tr><td>REVISION 33</td><td>17 APRIL 2018</td></tr> <tr><td>REVISION 34</td><td>17 APRIL 2018</td></tr> <tr><td>REVISION 35</td><td>17 APRIL 2018</td></tr> <tr><td>REVISION 36</td><td>17 APRIL 2018</td></tr> <tr><td>REVISION 37</td><td>17 APRIL 2018</td></tr> <tr><td>REVISION 38</td><td>17 APRIL 2018</td></tr> <tr><td>REVISION 39</td><td>17 APRIL 2018</td></tr> <tr><td>REVISION 40</td><td>17 APRIL 2018</td></tr> <tr><td>REVISION 41</td><td>17 APRIL 2018</td></tr> <tr><td>REVISION 42</td><td>17 APRIL 2018</td></tr> <tr><td>REVISION 43</td><td>17 APRIL 2018</td></tr> <tr><td>REVISION 44</td><td>17 APRIL 2018</td></tr> <tr><td>REVISION 45</td><td>17 APRIL 2018</td></tr> <tr><td>REVISION 46</td><td>17 APRIL 2018</td></tr> <tr><td>REVISION 47</td><td>17 APRIL 2018</td></tr> <tr><td>REVISION 48</td><td>17 APRIL 2018</td></tr> <tr><td>REVISION 49</td><td>17 APRIL 2018</td></tr> <tr><td>REVISION 50</td><td>17 APRIL 2018</td></tr> </table>	ISSUE	DATE	REVISION 01	17 APRIL 2018	REVISION 02	17 APRIL 2018	REVISION 03	17 APRIL 2018	REVISION 04	17 APRIL 2018	REVISION 05	17 APRIL 2018	REVISION 06	17 APRIL 2018	REVISION 07	17 APRIL 2018	REVISION 08	17 APRIL 2018	REVISION 09	17 APRIL 2018	REVISION 10	17 APRIL 2018	REVISION 11	17 APRIL 2018	REVISION 12	17 APRIL 2018	REVISION 13	17 APRIL 2018	REVISION 14	17 APRIL 2018	REVISION 15	17 APRIL 2018	REVISION 16	17 APRIL 2018	REVISION 17	17 APRIL 2018	REVISION 18	17 APRIL 2018	REVISION 19	17 APRIL 2018	REVISION 20	17 APRIL 2018	REVISION 21	17 APRIL 2018	REVISION 22	17 APRIL 2018	REVISION 23	17 APRIL 2018	REVISION 24	17 APRIL 2018	REVISION 25	17 APRIL 2018	REVISION 26	17 APRIL 2018	REVISION 27	17 APRIL 2018	REVISION 28	17 APRIL 2018	REVISION 29	17 APRIL 2018	REVISION 30	17 APRIL 2018	REVISION 31	17 APRIL 2018	REVISION 32	17 APRIL 2018	REVISION 33	17 APRIL 2018	REVISION 34	17 APRIL 2018	REVISION 35	17 APRIL 2018	REVISION 36	17 APRIL 2018	REVISION 37	17 APRIL 2018	REVISION 38	17 APRIL 2018	REVISION 39	17 APRIL 2018	REVISION 40	17 APRIL 2018	REVISION 41	17 APRIL 2018	REVISION 42	17 APRIL 2018	REVISION 43	17 APRIL 2018	REVISION 44	17 APRIL 2018	REVISION 45	17 APRIL 2018	REVISION 46	17 APRIL 2018	REVISION 47	17 APRIL 2018	REVISION 48	17 APRIL 2018	REVISION 49	17 APRIL 2018
ISSUE	DATE																																																																																																								
REVISION 01	17 APRIL 2018																																																																																																								
REVISION 02	17 APRIL 2018																																																																																																								
REVISION 03	17 APRIL 2018																																																																																																								
REVISION 04	17 APRIL 2018																																																																																																								
REVISION 05	17 APRIL 2018																																																																																																								
REVISION 06	17 APRIL 2018																																																																																																								
REVISION 07	17 APRIL 2018																																																																																																								
REVISION 08	17 APRIL 2018																																																																																																								
REVISION 09	17 APRIL 2018																																																																																																								
REVISION 10	17 APRIL 2018																																																																																																								
REVISION 11	17 APRIL 2018																																																																																																								
REVISION 12	17 APRIL 2018																																																																																																								
REVISION 13	17 APRIL 2018																																																																																																								
REVISION 14	17 APRIL 2018																																																																																																								
REVISION 15	17 APRIL 2018																																																																																																								
REVISION 16	17 APRIL 2018																																																																																																								
REVISION 17	17 APRIL 2018																																																																																																								
REVISION 18	17 APRIL 2018																																																																																																								
REVISION 19	17 APRIL 2018																																																																																																								
REVISION 20	17 APRIL 2018																																																																																																								
REVISION 21	17 APRIL 2018																																																																																																								
REVISION 22	17 APRIL 2018																																																																																																								
REVISION 23	17 APRIL 2018																																																																																																								
REVISION 24	17 APRIL 2018																																																																																																								
REVISION 25	17 APRIL 2018																																																																																																								
REVISION 26	17 APRIL 2018																																																																																																								
REVISION 27	17 APRIL 2018																																																																																																								
REVISION 28	17 APRIL 2018																																																																																																								
REVISION 29	17 APRIL 2018																																																																																																								
REVISION 30	17 APRIL 2018																																																																																																								
REVISION 31	17 APRIL 2018																																																																																																								
REVISION 32	17 APRIL 2018																																																																																																								
REVISION 33	17 APRIL 2018																																																																																																								
REVISION 34	17 APRIL 2018																																																																																																								
REVISION 35	17 APRIL 2018																																																																																																								
REVISION 36	17 APRIL 2018																																																																																																								
REVISION 37	17 APRIL 2018																																																																																																								
REVISION 38	17 APRIL 2018																																																																																																								
REVISION 39	17 APRIL 2018																																																																																																								
REVISION 40	17 APRIL 2018																																																																																																								
REVISION 41	17 APRIL 2018																																																																																																								
REVISION 42	17 APRIL 2018																																																																																																								
REVISION 43	17 APRIL 2018																																																																																																								
REVISION 44	17 APRIL 2018																																																																																																								
REVISION 45	17 APRIL 2018																																																																																																								
REVISION 46	17 APRIL 2018																																																																																																								
REVISION 47	17 APRIL 2018																																																																																																								
REVISION 48	17 APRIL 2018																																																																																																								
REVISION 49	17 APRIL 2018																																																																																																								
REVISION 50	17 APRIL 2018																																																																																																								



HARBOURFRONT DRIVE



MARC A. LAMERTON, Principal
 Architect AIBC
 B.A., M.Arch., LEED AP

May 04, 2018

To: City of Salmon Arm
Development Services Department
Box 40, 500 – 2nd Avenue N.E.
Salmon Arm, BC, V1E 4N2

Re: Development Permit Application – 481 Harbourfront Drive - Design Rationale

The proposed development at the above noted address involves the construction of a 4-storey, mixed-use building with a total gross floor area of around 24,000sf. The first floor will include the main Lobby, plus commercial (office) space and 8 indoor parking stalls. The second and third floors will be entirely office use, and the fourth floor will contain two residential units overlooking Shuswap Lake (plus a south-facing patio amenity area). Overall, the project is consistent with the vision of the Official Community Plan and the Zoning, which encourages mixed-use developments of this kind.

During the first phase of the project, a feasibility study was undertaken. At this stage, the project team discovered that the restrictions inherent to the site meant that some creativity would be needed to overcome the challenges. Firstly, we worked through the details of the Riparian Area Regulation Report that was previously registered (and still valid) for the property. The Report specified a 6m SPEA from the top of the existing rip-rap slope, plus a 1.5 meter buffer (for building maintenance and access).

The other restriction was the shape of the property itself. With the site being narrow at the back (north), and flaring out towards a curving section of Harbourfront Drive, it was clear that a non-orthogonal design solution would be needed. The desire to develop the site to its 'highest and best use' meant literally building higher, and resulted in a 4-storey project (though not close to the 19m height maximum for this zone), with a forty-five degree angle use in plan to adapt to the lot geometry.

Parking - as is typical with larger developments - was also a challenge. The decision to include 3 floors of office space, along with the 2 residential units, yielded a requirement of 47 parking stalls (plus 2 loading stalls). Even with a relatively compact building footprint (which includes the 8 indoor stalls), we were only able accommodate 22 stalls on site. After exploring a few options of how to deal with the parking shortage (including a possible Variance Request), the Owner made the conscientious move to acquire a nearby property for the sole purpose of providing the required parking. The property, located at 650 Marine Park Drive, is across the street from the proposed building and has not proven (because of its adjacency to the CP Rail line) to be a suitable site for building. The formal link between the Harbourfront Drive building and the Marine Park Drive parking area will be formally enshrined via a legal covenant registered on both titles.

The general design approach for the building is intended to reflect both the natural setting and the urban fabric of this prime location. Earth-tone colours were chosen as a way to harmonize with the lakefront environment, evoking both the water and the flora along its edges. The material palette was selected to be durable and well-suited to the building typology, while still providing enough variation to satisfy the OCP guidelines and produce an interesting architectural result.

T 250-515-4801
 E marc@malarchitect.ca
 W www.malarchitect.ca

416B – 4th St. NE
 SALMON ARM, BC, CANADA
 V1E 4R3



MARC A. LAMERTON, Principal
 Architect AIBC
 B.A., M.Arch., LEED AP

The building form is essentially contemporary in character, fitting in with newer buildings like the CSRD and the Shoreline residential development, while respecting the more traditional nature of Lakeside Manor and the Prestige Inn. The incorporation of a flat roof design helps to keep the overall building height and visual impact to a minimum, while allowing for convenient location of screened mechanical equipment. Overhangs are provided – where practical – to offer some protection from southern sun, while ample windows are located on the north building elevation to take advantage of the remarkable views of Shuswap Lake.

Landscaping will be provided onsite to soften the effects of the parking / drive aisle area and the building itself. The planting specified for the SPEA zone meets the requirements of the RAR Report and is consistent with other improvements to the foreshore in this part of Salmon Arm.

The project team is very excited about moving on to the next phase of this development and we look forward to working with City Staff, Council, and members of the public towards a wonderful result.

Should you have any questions regarding the proposed development, please do not hesitate to contact me.

Yours very truly,

Marc Lamerton, Architect AIBC
 B.A., M.Arch, LEED AP



City of Salmon Arm
Memorandum from the Engineering
and Public Works Department

To: Kevin Pearson, Director of Development Services
DATE: 06 June 2018
PREPARED BY: Chris Moore, Engineering Assistant
OWNER: 1112031 BC Ltd., Box 2, Salmon Arm, BC, V1E 4N2
APPLICANT: **Exel Construction Ltd., Box 1086, Salmon Arm, BC, V1E 4P2**
AGENT: Rick Semenzin, Box 1086, Salmon Arm, BC, V1E 4P2
SUBJECT: **DEVELOPMENT PERMIT APPLICATION NO. DP-419**
LEGAL: Lot D, Section 14, Township 20, Range 10, W6M, KDYD, Plan KAP62328
CIVIC: **481 Harbourfront Drive NE**

Further to your referral dated 15 May 2018 we provide the following servicing information. **The following comments and servicing requirements are not conditions for Development Permit; however, these comments are provided as a courtesy in advance of any development proceeding to the next stages:**

General:

1. Full municipal services are required as noted herein. Owner / Developer to comply fully with the requirements of the Subdivision and Development Services Bylaw No 4163. Notwithstanding the comments contained in this referral, it is the applicant's responsibility to ensure these standards are met.
2. Comments provided below reflect the best available information. Detailed engineering data, or other information not available at this time, may change the contents of these comments.
3. The proposed development shall be serviced with underground electrical and telecommunication wiring upon development.
4. Properties under the control and jurisdiction of the municipality shall be reinstated to City satisfaction.
5. Owner / Developer will be responsible for all costs incurred by the City of Salmon Arm during construction and inspections. This amount may be required prior to construction. Contact City Engineering Department for further clarification.
6. Erosion and Sediment Control measures may be required at time of construction. ESC plans to be approved by the City of Salmon Arm.
7. At the time of development the applicant will be required to submit for City review and approval a detailed site servicing / lot grading plan for all on-site (private) work. This plan will show such items as parking lot design, underground utility locations, pipe sizes, pipe elevations, pipe grades, catchbasin(s), control/containment of surface water, contours (as required), lot/corner elevations, impact on adjacent properties, etc.
8. For the off-site improvements at the time of building permit the applicant will be required to submit for City review and approval detailed engineered plans for all off-site construction work. These plans must be prepared by a qualified engineer. As a condition of building permit approval, the applicant will be required to deposit with the City funds equaling 125% of the estimated cost for all off-site construction work.

DEVELOPMENT PERMIT APPLICATION NO. DP-419

06 June 2018

Page 2

Roads / Access:

1. Harbourfront Drive NE, on the subject properties southern boundary, is designated as an Urban Local Road standard, requiring 20.0m road dedication (10.0m on either side of road centerline). Available records indicate that no additional road dedication is required (to be confirmed by a BCLS).
2. Harbourfront Drive NE is currently constructed to Local Road standard. One additional Street Light is required but no further upgrading is necessary. Owner / Developer is responsible for all associated costs.

Water:

1. The subject property fronts a 250mm diameter Zone 1 watermain on Harbourfront Drive NE. No upgrades will be required at this time.
2. The property is to be serviced by a single metered water service connection (as per Specification Drawing No. W-11), adequately sized to satisfy the proposed use. Water meter will be supplied by the City at the time of building permit, at the Owner / Developer's cost. Owner / Developer is responsible for all associated costs.
3. Records indicate that the existing property is serviced by a service of unknown size from the 250mm diameter watermain on Harbourfront Drive NE. All existing inadequate / unused services must be abandoned at the main. Owner / Developer is responsible for all associated costs.
4. Fire protection requirements to be confirmed with the Building Department and Fire Department.

Sanitary:

1. The subject property fronts a 200mm diameter sanitary sewer on Harbourfront Drive NE. No upgrades will be required at this time.
2. The property to be serviced by a single sanitary service connection adequately sized (minimum 100mm diameter) to satisfy the servicing requirements of the development. Owner / Developer is responsible for all associated costs.
3. Records indicate that the existing property is serviced by a 100mm service from the sanitary sewer on Harbourfront Drive NE. All existing inadequate/unused services must be abandoned at the main. Owner / Developer is responsible for all associated costs.

DEVELOPMENT PERMIT APPLICATION NO. DP-419

06 June 2018

Page 3

Drainage:

1. The subject property fronts a 525mm diameter storm sewer on Harbourfront Drive NE. No upgrades will be required at this time.
2. Records indicate that the existing property is serviced by a 250mm service from the storm sewer on Harbourfront Drive NE. All existing inadequate/unused services must be abandoned at the main. Owner / Developer is responsible for all associated costs.
3. An Integrated Stormwater Management Plan (ISMP) conforming to the requirements of the Subdivision and Development Servicing Bylaw No. 4163, Schedule B, Part 1, Section 7 shall be provided.
4. Where onsite disposal of stormwater is recommended by the ISMP, an "Alternative Stormwater System" shall be provided in accordance with Section 7.2.
5. Where discharge into the Municipal Stormwater Collection System is recommended by the ISMP, this shall be in accordance with Section 7.3. The proposed lot(s) shall be serviced (each) by a single storm service connection adequately sized (minimum 150mm) to satisfy the servicing requirements of the development. Owner / Developer's engineer may be required to prove that there is sufficient downstream capacity within the existing City Storm System to receive the proposed discharge from the development. All existing inadequate / unused services must be abandoned at the main. Owner / Developer is responsible for all associated costs.

Geotechnical:

1. A geotechnical report in accordance with the Engineering Departments Geotechnical Study Terms of Reference for: Category A (Building Foundation Design), is required



Chris Moore
Engineering Assistant

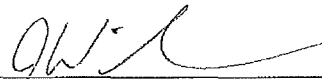

Jenn Wilson P.Eng., LEED ® AP
City Engineer

Design Review Panel – May 24, 2018 Meeting Minutes

Prior to the discussion of DP-419, panel members Marc Lamerton and Bill Laird excused themselves.

Paul Burrows was appointed as Acting Panel Chair.

Development Permit Application No. DP-419

The Applicants summarized the proposal, referring to the site plans and building elevations, providing an explanation of the rationale of building siting which is aligned with the street frontage. This proposal includes a modern design standard with high quality finishes aligned to some degree with recent development along Harbourfront. Secure under building parking is proposed, along with on site surface parking. To meet the parking requirements of the Zoning Bylaw, additional parking will be provided across Harbourfront on a nearby property.

Panel members discussed the proposal, noting the quality of the proposed overall design and building materials. Questions were addressed regarding the approach to parking, with the DRP noting that the neighbours sharing access will be directly affected and very interested in how the offsite parking lot functions. Potential future changes in the area were noted associated with the potential underpass and changes to the rail crossing at Marine Park Drive. The DRP is supportive of the proposal.

Panel Recommendation

THAT the application drawings under review for application DP-419 be supported as presented.

The meeting adjourned at 3:10 p.m.

Paul Burrows

Endorsed by Paul Burrows, Acting Panel Chair